

Doc SMSU

6

4.151

1983

SMS UNIVERSITY  
**FACT BOOK**



1983

SOUTHWEST MISSOURI  
STATE UNIVERSITY

OFFICE OF INSTITUTIONAL RESEARCH

## TABLE OF CONTENTS

### SECTION I: ORGANIZATIONAL PERSPECTIVE

Historical Information .....	2
Board of Regents .....	3
Educational Task of the Institution .....	3
Academic Division .....	4
State Fruit Experiment Station .....	4
Administrative Organizational Chart .....	5
Presidents .....	6
Administrative Council .....	10

#### FACT BOOK

1983

PREPARED BY THE

OFFICE OF INSTITUTIONAL RESEARCH

SOUTHWEST MISSOURI STATE UNIVERSITY

### SECTION II: KNOWLEDGE

#### Section II-A: Head Count

Table 1. Total Head Count Enrollment by Academic Calendar Schedule, Springfield and West Plains Campuses, Fall Spring, Summer 1979-80 through Fall 1983 .....	13
---	----

Table 1A. Head Count Enrollment by Semester, Springfield Campus, Fall, Spring, Summer 1979-80 through Fall 1983 .....	13
--	----

Table 1B. Head Count Enrollment by Semester, West Plains Campus, Fall, Spring, Summer 1979-80 through Fall 1983 .....	13
--	----

#### RESEARCH STAFF

LARRY C. GATES, DIRECTOR

KATHRYN J. MILLER, RESEARCH ASSISTANT

LARRY R. SELIN, RESEARCH ASSOCIATE

Table 2. Total Head Count Enrollment by Academic Calendar Schedule, Springfield and West Plains Campuses, Fall Spring, Summer 1979-80 through Fall 1983 .....	14
---	----

Table 2A. Full-Time and Part-Time Head Count Enrollment, Springfield Campus, Fall Semesters, 1979-1983 .....	14
---	----

Table 2B. Full-Time and Part-Time Head Count Enrollment, West Plains Campus, Fall Semesters, 1979-1983 .....	14
---	----

NOVEMBER 1983

Table 2C. Full-Time and Part-Time Head Count Enrollment, Off- Campus, Fall Semesters, 1979-1983 .....	14
--	----

REPORT 83-52



## TABLE OF CONTENTS

	Page
<b>SECTION I: ORGANIZATIONAL PERSPECTIVE</b>	
Historical Information .....	2
Board of Regents.....	2
Educational Task of the Institution .....	3
Academic Divisions.....	4
State Fruit Experiment Station.....	4
Administrative Organizational Chart.....	5
Presidents.....	6
Administrative Council .....	10
 <b>SECTION II: ENROLLMENT AND STUDENT DESCRIPTORS</b>	
<b>Section II-A: Head Count Enrollments</b>	
Table 1. Total Head Count Enrollment by Semester On and Off Schedule, Springfield and West Plains Campuses, Fall, Spring, Summer 1979-80 through Fall 1983 .....	13
Table 1A. Head Count Enrollment by Semester, Springfield Campus, Fall, Spring, Summer 1979-80 through Fall 1983 .....	13
Table 1B. Head Count Enrollment by Semester, West Plains Campus Fall, Spring, Summer 1979-80 through Fall 1983 .....	14
Table 1C. Head Count Enrollment by Semester, Off Campus Fall, Spring, Summer 1979-80 through Fall 1983 .....	14
Table 2. Total Full-Time and Part-Time Head Count Enrollment, On and Off Campus, On Schedule, Springfield and West Plains Campuses, Fall Semesters, 1979-1983 .....	15
Table 2A. Full-Time and Part-Time Head Count Enrollment, Springfield Campus, Fall Semesters, 1979-1983 .....	15
Table 2B. Full-Time and Part-Time Head Count Enrollment, West Plains Campus, Fall Semesters, 1979-1983 .....	16
Table 2C. Full-Time and Part-Time Head Count Enrollment, Off- Campus, Fall Semesters, 1979-1983 .....	16



## TABLE OF CONTENTS

	Page
Table 3. Total Head Count Enrollment of Full-Time Students by Student Level On and Off Campus, On Schedule, Springfield and West Plains Campuses, Fall Semesters, 1979-1983 .....	17
Table 3A. Head Count Enrollment of Full-Time Students by Student Level - Springfield Campus, Fall Semesters, 1979-1983 .....	17
Table 3B. Head Count Enrollment of Full-Time Students by Student Level - West Plains Campus, Fall Semesters, 1979-1983 .....	18
Table 4. Total Head Count Enrollment of Part-Time Students by Student Level On and Off Campus, On Schedule, Springfield and West Plains Campuses, Fall Semesters, 1979-1983 .....	18
Table 4A. Head Count Enrollment of Part-Time Students by Student Level - Springfield Campus, Fall Semesters, 1979-1983 .....	19
Table 4B. Head Count Enrollment of Part-Time Students by Student Level - West Plains Campus, Fall Semesters, 1979-1983 .....	19
Table 4C. Head Count Enrollment of Part-Time Students by Student Level - Off Campus, Fall Semesters, 1979-1983 .....	20
Table 5. Total Full-Time and Part-Time Head Count Enrollment by Sex, On and Off Campus, On Schedule, Springfield and West Plains Campuses, Fall Semesters, 1979-1983 .....	20
Table 5A. Full-Time and Part-Time Head Count Enrollment by Sex, Springfield Campus, Fall Semesters, 1979-1983 .....	21
Table 5B. Full-Time and Part-Time Head Count Enrollment by Sex, West Plains Campus, Fall Semesters, 1979-1983 .....	21

### Section II-B: Full-Time Equivalent Enrollments

Table 6. Total Full-Time Equivalent Enrollment by Semester On and Off Campus, On Schedule, Springfield and West Plains Campuses, Fall, Spring, Summer 1979-80 through Fall 1983 .....	23
Table 6A. Full-Time Equivalent Enrollment by Semester, Springfield Campus, Fall, Spring, Summer 1979-80 through Fall 1983 .....	23



## TABLE OF CONTENTS

	Page
Table 6B. Full-Time Equivalent Enrollment by Semester, West Plains Campus, Fall, Spring, Summer 1979-80 through Fall 1983 .....	24
Table 6C. Full-Time Equivalent Enrollment by Semester, Off Campus, Fall, Spring, Summer 1979-80 through Fall 1983.....	24
Table 7. Total Full-Time Equivalent Enrollment by Student Level, On and Off Campus, On Schedule, Springfield and West Plains Campuses, Fall Semesters 1979-1983 .....	25
Table 7A. Full-Time Equivalent Enrollment by Student Level, Springfield Campus, Fall Semesters 1979-1983 .....	25
Table 7B. Full-Time Equivalent Enrollment by Student Level, West Plains Campus, Fall Semesters 1979-1983 .....	26
Table 7C. Full-Time Equivalent Enrollment by Student Level, Off Campus, Fall Semesters 1979-1983 .....	26
 <b>Section II-C: First-Time Student Characteristics</b>	
Table 8. Total First-Time College Students by Full-Time and Part- Time Status, Springfield and West Plains Campuses, Fall Semesters 1979-1983 .....	28
Table 8A. First-Time College Students by Full-Time and Part- Time Status, Springfield Campus, Fall Semesters 1979-1983 .....	28
Table 8B. First-Time College Students by Full-Time and Part- Time Status, West Plains Campus, Fall Semesters 1979-1983 .....	29
Table 9. Number of First-Time Transfer Students by Student Level, Springfield Campus, Fall Semesters 1979-1983 .....	29
Table 10. Number of First-Time Students by Institutional Origin of Transfer - Springfield Campus, Fall Semesters 1979-1983 .....	30
 <b>Section II-D: Miscellaneous Descriptors</b>	
Table 11. Legal Residence of Students - Springfield Campus, Fall Semesters 1979-1983 .....	32
Table 12. Percentage Distribution of Age of Students, Springfield Campus, Fall Semesters 1979-1983 .....	33
Table 13. Percentage Distribution of Age of Students, West Plains Campus, Fall Semesters 1979-1983.....	33



## TABLE OF CONTENTS

	Page
Table 14. Median Age of Students, Fall Semesters, 1979-1983 .....	34
Table 15. High School Class Rank of First-Time Freshmen, Springfield Campus, Fall Semesters, 1979-1983 .....	35
Table 16. Distribution of ACT Score Frequencies for Freshmen, Percentages in Score Intervals, Means, and National Norms - 1978-79 - 1982-83 .....	36
<b>SECTION III: GRADE POINT AVERAGES AND GRADE DISTRIBUTION</b>	
Table 17. Cumulative Grade Point Average by Major Department and School - Springfield Campus, Fall Semester, 1978 .....	38
Table 18. Cumulative Grade Point Average by Major Department and School - Springfield Campus, Spring Semester 1979 .....	39
Table 19. Cumulative Grade Point Average by Major Department and School - Springfield Campus, Fall Semester 1979 .....	40
Table 20. Cumulative Grade Point Average by Major Department and School - Springfield Campus, Spring Semester 1980 .....	41
Table 21. Cumulative Grade Point Average by Major Department and School - Springfield Campus, Fall Semester 1980 .....	42
Table 22. Cumulative Grade Point Average by Major Department and School - Springfield Campus, Spring Semester 1981 .....	43
Table 23. Cumulative Grade Point Average by Major Department and School - Springfield Campus, Fall Semester 1981 .....	44
Table 24. Cumulative Grade Point Average by Major Department and School - Springfield Campus, Spring Semester 1982 .....	45
Table 25. Cumulative Grade Point Average by Major Department and School - Springfield Campus, Fall Semester 1982 .....	46
Table 26. Cumulative Grade Point Average by Major Department and School - Springfield Campus, Spring Semester 1983 .....	47
Table 27. Percentage Distribution of Grades by School and Department, Fall Semester, 1978 .....	48
Table 28. Percentage Distribution of Grades by School and Department, Spring Semester, 1979 .....	49
Table 29. Percentage Distribution of Grades by School and Department, Fall Semester 1979 .....	50



## TABLE OF CONTENTS

	Page
Table 30. Percentage Distribution of Grades by School and Department, Spring Semester, 1980 .....	51
Table 31. Percentage Distribution of Grades by School and Department, Fall Semester, 1980 .....	52
Table 32. Percentage Distribution of Grades by School and Department, Spring Semester, 1981 .....	53
Table 33. Percentage Distribution of Grades by School and Department, Fall Semester, 1981 .....	54
Table 34. Percentage Distribution of Grades by School and Department, Spring Semester, 1982 .....	55
Table 35. Percentage Distribution of Grades by School and Department, Fall Semester, 1982 .....	56
Table 36. Percentage Distribution of Grades by School and Department, Spring Semester, 1983 .....	57
Table 37. Percentage Distribution of Grades by School and Course Level, Fall Semester, 1978 .....	58
Table 38. Percentage Distribution of Grades by School and Course Level, Fall Semester, 1979 .....	59
Table 39. Percentage Distribution of Grades by School and Course Level, Fall Semester, 1980 .....	60
Table 40. Percentage Distribution of Grades by School and Course Level, Fall Semester, 1981 .....	61
Table 41. Percentage Distribution of Grades by School and Course Level, Fall Semester, 1982 .....	62

## SECTION IV: DEGREE PROGRAMS AND DEGREES CONFERRED

Table 42. Degree Program Inventory, Baccalaureate and Graduate Programs by Type of Degree .....	64
Table 43. Degree Program Inventory, Associate Degree and Certificate Programs .....	69
Table 44. Number of Departmental Majors by School, Springfield Campus, Fall Semesters, 1979-1983 .....	70
Table 45. Number of Degrees Conferred by Type of Degree, Fall, Spring, Summer 1978-79 through Fall, Spring, Summer 1982-83 .....	71



## TABLE OF CONTENTS

	Page
Table 46. Student Programs Completed by School, Department and Degree Type, Academic Years, 1978-79 through 1982-83.....	72
Table 47. New Degrees, Majors, and Other Educational Innovations, 1979-1983.....	84
Table 48. Job Placement Summary of Graduates 1978-1982 .....	86
<b>SECTION V: CREDIT HOURS AND RELATED STATISTICS</b>	
Table 49. On-Campus and Off-Campus Student Credit Hour Production by Semester for On-Schedule Instruction - Springfield Campus, Fall, Spring, Summer 1979-80 through Fall 1983 .....	88
Table 50. Student Credit Hour Production by Semester for On-Schedule Instruction, West Plains Campus, Fall, Spring, Summer 1979-80 through Fall 1983 .....	88
Table 51. On-Campus and Off-Campus Student Credit Hour Production by Undergraduate and Graduate Student Levels by Semester for On-Schedule Instruction - Springfield Campus, Fall, Spring, Summer 1979-80 through Fall 1983 .....	89
Table 52. Student Credit Hour Production, Intersession Periods 1978-79 - 1982-83 .....	89
Table 53. On- and Off-Campus and On- and Off-Schedule Student Credit Hour Production by School and Department - Springfield Campus, Fall, Spring, Summer 1978-79 through Fall, Spring, Summer 1982-83.....	90
Table 54. Student Credit Hour Production per Full-Time Equivalent Instructional Staff by School and Department - Springfield Campus, Fall Semesters, 1978-1982 .....	91
Table 55. Average Class Size by School and Department, Springfield Campus, Fall Semesters, 1979-1983 .....	92
Table 56. Student/Instructional Staff Ratio by School and Department, Springfield Campus, Fall Semesters, 1978-1982 .....	93
<b>SECTION VI: PERSONNEL DATA</b>	
Table 57. Total Number of Instructional Personnel, Tenure/Non-Tenure by Academic Rank Designation - Springfield Campus, Academic Years 1979-80 through 1983-84.....	95



## TABLE OF CONTENTS

	Page
Table 58. Total Number of Instructional Personnel, Tenure/Non-Tenure by Academic Rank Designation - West Plains Campus, Academic Years 1979-80 through 1983-84.....	95
Table 59. Total Number of Instructional Personnel by School, Department and Academic Rank Designation, Academic Years 1979-80 through 1983-84 .....	96
Table 60. Number of Tenured Instructional Personnel by Academic Rank - Springfield Campus, Academic Years 1979-80 through 1983-84.....	106
Table 61. Number of Tenured Instructional Personnel by Academic Rank - West Plains Campus, Academic Years 1979-80 through 1983-84.....	106
Table 62. Highest Degree Held by Instructional Personnel, Springfield Campus, Academic Years 1979-80 through 1983-84 .....	107
Table 63. Highest Degree Held by Instructional Personnel, West Plains Campus, Academic Years 1979-80 through 1983-84.....	107
Table 64. Average Salary of Full-Time Instructional Staff by Academic Rank, Academic Years 1979-80 through 1983-84 (9-Month Contract).....	108
Table 65. Average Salary of Full-Time Instructional Staff by Academic Rank, Academic Years 1979-80 through 1983-84 (11-Month Contract).....	108
Table 66. Average Salary of Full-Time Instructional Staff by Academic Rank, Academic Years 1979-80 through 1983-84 (Standard Academic Year).....	109
Table 67. Average Salary Increase for Full-Time Instructional Staff by Academic Rank, Academic Years 1979-80 through 1983-84 (9-Month Contract) .....	110
Table 68. Average Salary Increase for Full-Time Instructional Staff by Academic Rank, Academic Years 1979-80 through 1983-84 (11-Month Contract) .....	110
Table 69. Average Salary Increase for Full-Time Instructional Staff by Academic Rank, Academic Years 1979-80 through 1983-84 (Standard Academic Year) .....	111
Table 70. Number of Full-Time and Part-Time Employees by Manpower Resource Category, 1979-1983 .....	112



## TABLE OF CONTENTS

	Page
<b>SECTION VII: FINANCIAL DATA</b>	
Table 71. Comparison of Institutional General Revenue Request, CBHE Recommendation, Governor's Recommendation, and State Appropriation, Fiscal Years 1979-80 through 1983-84.....	114
Table 72. General Operating Budget for Educational and General by Object of Expenditure, Fiscal Years 1979-80 through 1983-84 (Current Funds - Unrestricted).....	114
Table 73. General Operating Budget for Auxiliary Enterprises by Object of Expenditure, Fiscal Years 1979-80 through 1983-84 .....	115
Table 74. General Operating Budget from Unrestricted - Undesignated Current Funds by Program Classification for Fiscal Years 1979-80 through 1983-84 .....	116
Table 75. Total Current Funds Revenues by Source of Revenue for Fiscal Years 1978-79 through 1982-83 .....	117
Table 76. Total Current Funds Expenditures and Mandatory Transfers by Program for Fiscal Years 1978-79 through 1982-83 .....	118
Table 77. Number of NDSL, SEOG, and CWSP Recipients and Amounts Spent by Income Category for Undergraduate Dependent Students and by Undergraduate Independent and Graduate Status, Fiscal Years 1978-79 through 1982-83 .....	119
<b>SECTION VIII: FACILITIES</b>	
Table 78. Library Volume Count, Springfield Campus, 1978-79 - 1982-83 .....	121
Table 79. Occupancy Statistics of Housing Facilities, Fall Semesters, 1979-1983 .....	122
Table 80. Major Physical Facilities Resource Information, General Building Characteristics, Springfield Campus.....	123
Table 81. Distribution of Assignable Square Feet of Building Space by Room Use and Program Areas - Springfield Campus, Fall 1983.....	124



**SECTION I**  
**ORGANIZATIONAL PERSPECTIVE**



## **PROFILE OF SOUTHWEST MISSOURI STATE UNIVERSITY**

### **Historical Information**

Southwest Missouri State University was originally founded in 1905 as an institution for the training of teachers. To meet the changing needs of the district and the world, the academic program changed. Degree programs in the liberal arts, sciences, vocational areas, pre-professional curricula, and graduate programs were added. Today the University is a multipurpose institution of higher education.

As the University grew and developed, name changes took place. Significant dates in the development of the University were:

Founded	1905
First Classes	1906 (State Normal School Number 4)
	1919 (Southwest Missouri State Teachers College)
	1945 (Southwest Missouri State College)
	1972 (Southwest Missouri State University)

### **Board of Regents**

The Board of Regents for Southwest Missouri State University consists of seven members, six of whom must reside in the district served by the University. The State Commissioner of Education serves as an ex officio member of the Board.

The Governor of the State of Missouri, with advice and consent of the Senate, appoints members to the Board for a term of six years.



The present Board of Regents consists of the following members:

June S. Hamra, Springfield  
Edward F. Stracke, Springfield  
William E. Barclay, Springfield  
H. Dwight Douglas, Neosho  
Carol M. Robinson, Springfield  
Jay R. Padgett, West Plains  
Arthur L. Mallory, Ex Officio - State Commissioner of Elementary and  
Secondary Education

**Officers of the Board of Regents**

H. Dwight Douglas, President  
Edward F. Stracke, Vice President  
Thomas E. Allen, Treasurer  
Maurice E. Edwards, Secretary

**Educational Task of the Institution**

As a state-supported regional institution of higher education, Southwest Missouri State University recognizes its ever-increasing responsibilities:

1. To students the University pledges quality instruction in a curriculum flexible enough to permit maximum development for individuals of varying backgrounds and abilities, and breadth of opportunity both in curricular and extracurricular activities.
2. To the southwest district of Missouri the University affirms its continuing responsibility to provide men and women with the instruction and skills vital to the region and to the advancement of learning. The University also recognizes the opportunity to study and seek solutions to the technological, sociological, and cultural problems of the region and to acquaint the area with advances made elsewhere.
3. To the citizens of Missouri the University pledges to provide a program of educational excellence with a concern for economy and efficiency of operation.



## **Academic Divisions**

The University is organizationally divided into five schools and one residence center. The following is a breakdown of academic departments by respective schools:

### **School of Arts and Humanities** - Dr. Holt V. Spicer, Dean

Art, Economics, English, Foreign Languages, History, Music, Political Science and Philosophy, Religious Studies, Sociology, Speech and Theatre

### **School of Business** - Dr. Ralph W. Williams, Dean

Accounting, Finance and General Business, Information Systems Management, Management and Marketing, Office Administration and Business Education

### **School of Education and Psychology** - Dr. James R. Layton, Dean

Educational Administration and Special Programs, Elementary Education, Guidance and Counseling, Laboratory School, Psychology, Secondary Education and Foundations

### **School of Science and Technology** - Dr. Clifton C. Thompson, Dean

Agriculture, Biology, Chemistry, Geography and Geology, Health-Physical Education and Recreation, Home Economics, Industrial Education and Technology, Library Science, Mathematics, Military Science, Nursing, Physics

### **Graduate School** - Dr. Russell G. Barnekow, Jr., Dean

### **West Plains Campus** - Mr. Marvin W. Green, Dean

## **State Fruit Experiment Station**

The State Fruit Experiment Station in Mountain Grove came under the control of the Board of Regents of Southwest Missouri State University July 1, 1974, as a result of a Title I transfer.

The staff of the Experiment Station has the responsibility of conducting research to serve the fruit industry of Missouri, particularly the Ozarks area. Orchard and vineyard management, growth regulators, plant hormones, and fertilizer efficiency are some of the important areas of research concentration.



# Southwest Missouri State University Administrative Chart

AUGUST 1983

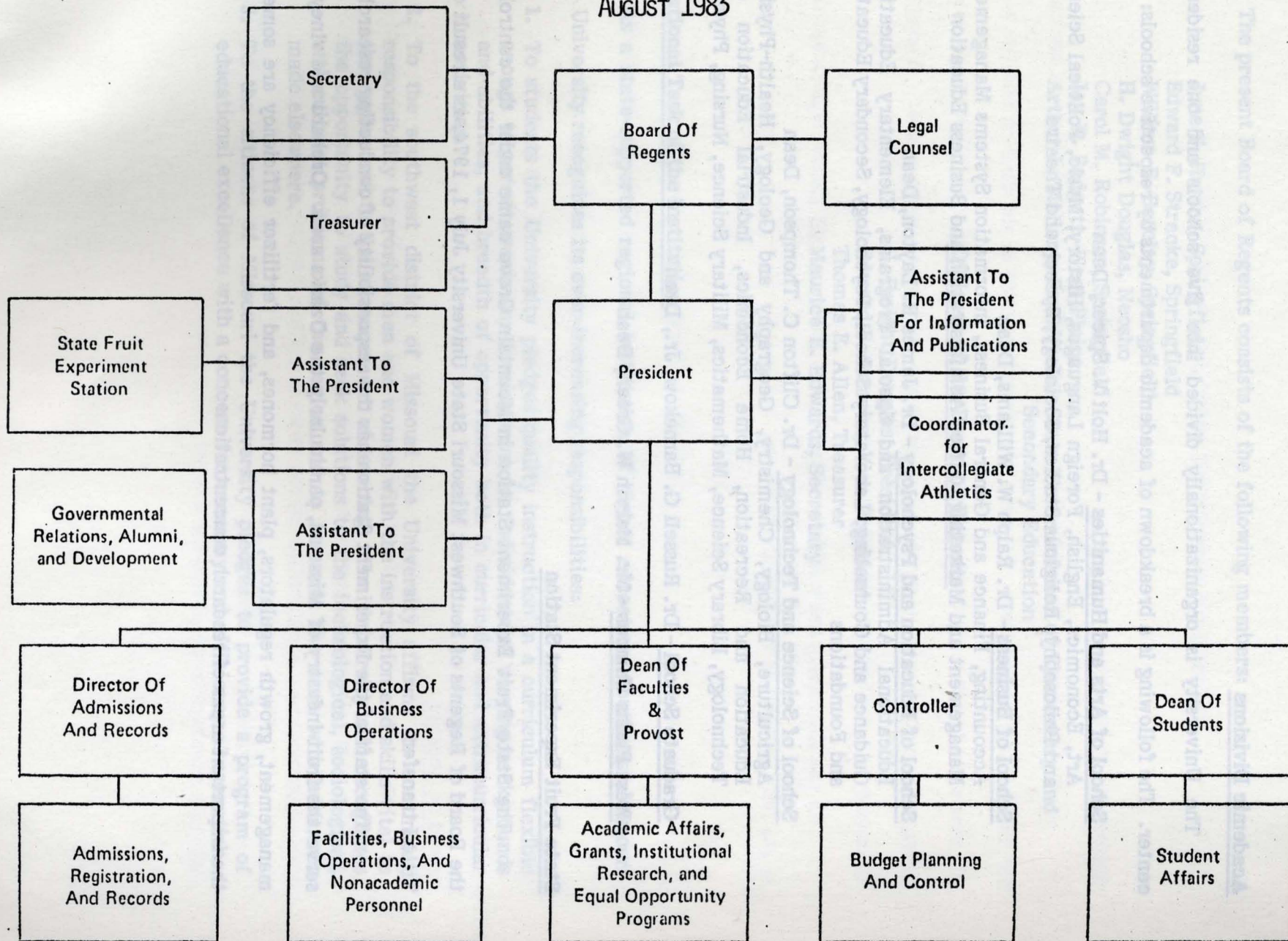



## **Presidents**

### **William Thomas Carrington, 1906-1918**

William Thomas Carrington was born on January 23, 1854, in Callaway County, Missouri. He attended Sugar Grove Academy, McGee College, Westminster College, Kirksville Normal, and the University of Missouri. He held an A.M. degree from McGee College and a M.S.D. (Master of Scientific Didactics) from Kirksville Normal. Mr. Carrington taught in rural schools in Callaway County, was principal at Piedmont, Arrow Rock, and Oak Ridge. He served as superintendent of schools at Cape Girardeau and as county superintendent in that county. From 1883 to 1887 he served as chief clerk in the State Department of Education, during which time he founded and edited the Missouri School Journal. From 1887 to 1899 he served as principal of Springfield High School and as superintendent of schools at Mexico, Missouri. Following this period, he was State Superintendent of Public Schools for approximately seven years.

With this wide range of educational experience, Mr. Carrington was well suited to become the first president of the new State Normal School, where he served until 1918. In 1918 he went to Washington, D.C., to take a position with the Department of War Risk Insurance. Following that, he was Supervisor of Vocational Education in the Missouri State Department of Education.

Mr. Carrington resided in Jefferson City until his death on January 21, 1937.

### **Clyde Milton Hill, 1918-1926**

Clyde Milton Hill was born at West Plains, Missouri, on October 2, 1885. He held an A.B. degree from Drury College and an A.M. and a Ph.D. from Teachers College, Columbia University. Mr. Hill was a specialist on junior high schools and had served the Vermont State Department of Education and the University of Vermont in this capacity before becoming president of SMS. Mr. Hill also served as head of the Department of Mathematics at SMS. In 1925-26, he was granted a leave of absence to finish the work for his doctorate. Upon completion of his doctorate, he was offered a position of professor of secondary education and college administration in the Department of Education at Yale University. On July 23, 1926, he resigned as president of SMS and accepted the position at Yale. In 1929 he became head of the Yale Department of Education where he stayed until his retirement in 1954. He continued to reside in New Haven where he pursued the Yale-Farfield Studies and other educational projects until his death on December 31, 1965.



### **Roy Ellis, 1926-1961**

Roy Ellis was born on March 9, 1888, near Seymour, Missouri. He graduated from Hartville High School and State Normal No. 4. He received the A.B. and B.S. in Education degrees from the University of Missouri. In 1917 he received the M.A. degree from Harvard University and in 1930 the Ph.D. degree from Columbia University. In 1960 Dr. Ellis was awarded an honorary Doctor of Laws degree from the University of Missouri. Prior to serving as a sergeant of infantry and cavalry in World War I, Dr. Ellis taught rural schools in Wright County; served as principal of Central Grammar School, Texarkana, Arkansas; and was superintendent of schools at Greenfield, Missouri. Dr. Ellis joined the staff of SMS in 1917 to teach sociology and economics. In 1920 a new department was established in this area, and he was chosen to head it. On April 1, 1927, he was chosen as president of SMS, a position he held until his retirement on August 31, 1961. When he retired, he concluded the nation's longest tenure as college president. During his period of service at SMS, he saw the school grow from a two-year state normal school to a four-year state college. Many of the campus buildings were constructed during his years as president.

Following his retirement, Dr. Ellis continued to serve SMS in an emeritus capacity. He was asked by the Board of Regents to compile a history of the institution. Shrine of the Ozarks, a History of Southwest Missouri State College, 1905-1965, was the result of this commission.

Dr. Ellis died on January 9, 1972, in Springfield, Missouri.

### **Leland Eldridge Traywick, 1961-1964**

Leland Eldridge Traywick was born at Okmulgee, Oklahoma, on June 7, 1915. He attended the University of Missouri where he received the A.B. degree in 1936 and the A.M. degree in 1939. He was granted the Ph.D. degree from the University of Illinois in 1942. He saw service in the Army in World War II, advancing from private to first lieutenant. Dr. Traywick taught at Stephens College, the University of Illinois, and Western Reserve University. During 1960-61 he served with the National Committee for Economic Development in New York City. Prior to his appointment as president at SMS, he was professor of economics and assistant dean of the College of Business and Public Service at Michigan State University. Dr. Traywick assumed the presidency of SMS in September, 1961, and resigned at the request of the Board of Regents in June, 1964.



### **Arthur Lee Mallory, 1964-1971**

Arthur Lee Mallory was born on December 26, 1932, in Springfield, Missouri. He received the B.S. in Education degree from Southwest Missouri State College in 1954. From 1954 to 1956 he served in Germany with the U.S. Army. Following his tour of duty, he enrolled in graduate school at the University of Missouri, where he received a master's degree in 1957 and the Ed. D. degree in 1959. While attending graduate school, he served as assistant to the professor of city school administration, as supervisor of social studies in the University Laboratory School, and as assistant to the superintendent of the Columbia, Missouri, School System. In 1959 Dr. Mallory became assistant superintendent of the Parkway School District in St. Louis County. During this time, he taught classes for the University of Missouri in St. Louis. He also served as Dean of the Evening School of the University of Missouri-St. Louis.

In October, 1964, he was chosen by the Board of Regents to be the fifth president of SMS. On January 1, 1971, he resigned his position as president to become the Commissioner of Elementary and Secondary Education for Missouri.

### **Duane Meyer, 1971-1983**

Duane Meyer was born in Carroll, Iowa, on June 29, 1926. Following graduation from high school, he served in the U.S. Navy from 1944 to 1946. He received the B.A. degree from the University of Dubuque, Iowa, in 1950. His M.A. and Ph.D. degrees were awarded by the State University of Iowa in 1952 and 1956 respectively. While enrolled at the State University of Iowa, he was a graduate teaching assistant in the Department of History. In 1955 he joined the faculty of the History Department of Southwest Missouri State University. From 1961 to 1971, he assumed the duties of dean of faculties and provost at SMS. On April 1, 1971, he was elected president. Prior to his becoming president, he twice served as acting president, the first time in 1964 and again in 1971.

Dr. Meyer is the author of a number of publications. Major publications are The Highland Scots of North Carolina, 1732-1776 and The Heritage of Missouri: A History. During his tenure as president at SMS, Dr. Meyer served on the advisory committee to the Missouri Coordinating Board for Higher Education and as president of the Council on Public Higher Education for Missouri.

Dr. Meyer retired from his duties as president on June 30, 1983, to return to the classroom as a professor of history.



### **Marshall Gordon, 1983-**

Dr. Marshall Gordon was born in LaCenter, Kentucky, on September 1, 1937. He received the B.A. degree from Murray State University in 1959. In 1963 he earned a doctorate at Vanderbilt University, Nashville, Tennessee. While enrolled at Vanderbilt, he was a teaching assistant in the Department of Chemistry. He returned to Murray State in 1963 where he joined the faculty in the Department of Chemistry. He was later named dean of the College of Environmental Sciences at Murray State and then was selected to be vice president for University Services. He also served as acting president of Murray State in early 1981.

On July 1, 1983, Dr. Gordon assumed the presidency of Southwest Missouri State University.

Dr. Gordon is the author of a number of scientific publications, has conducted extensive research, has much consultative experience, has served on numerous commissions and conferences in the state of Kentucky, and on the Board of the National Science Foundation.



### Administrative Council

Dr. Marshall Gordon, President

Dr. Robert K. Gilmore, Provost and Dean of Faculties

Mr. Thomas E. Allen, Controller

Mr. Kenneth W. Brown, Assistant to the President

Mr. James W. Greer, Assistant to the President

Mr. Ronald E. Crews, Director of Design and Construction

Mr. Donald R. Payton, Director of Information and Publications

Mr. Robert M. Peace, Director of Business Operations

Mr. Edward F. Pierce, Director of Admissions and Records

Dr. Thomas J. Wyrick, Dean of Student Affairs



**SECTION II**  
**ENROLLMENT AND STUDENT DESCRIPTORS**



**SECTION II-A**  
**HEAD COUNT ENROLLMENTS**



TABLE 1

TOTAL HEAD COUNT ENROLLMENT BY SEMESTER  
ON AND OFF CAMPUS, ON SCHEDULE  
SPRINGFIELD AND WEST PLAINS CAMPUSES  
FALL, SPRING, SUMMER 1979-80 THROUGH FALL 1983

	Fall	Spring	Summer
1979-80	14,473	13,390	5,074
1980-81	15,137	14,349	5,461
1981-82	15,361	14,237	5,387
1982-83	15,015	14,070	5,555
1983-	15,156		

TABLE 1A

HEAD COUNT ENROLLMENT BY SEMESTER  
SPRINGFIELD CAMPUS  
FALL, SPRING, SUMMER 1979-80 THROUGH FALL 1983

	Fall	Spring	Summer
1979-80	13,818	12,791	5,052
1980-81	14,543	13,760	5,361
1981-82	14,724	13,673	5,354
1982-83	14,400	13,546	5,432
1983-	14,439		

Data Source: Missouri Department of Higher Education Enrollment Reports  
(Form 2).



TABLE 1B

HEAD COUNT ENROLLMENT BY SEMESTER  
 WEST PLAINS CAMPUS  
 FALL, SPRING, SUMMER 1979-80 THROUGH FALL 1983

	Fall	Spring	Summer
1979-80	524	491	
1980-81	486	475	69
1981-82	528	498	20
1982-83	542	466	123
1983-	583		

TABLE 1C

HEAD COUNT ENROLLMENT BY SEMESTER  
 OFF CAMPUS  
 FALL, SPRING, SUMMER 1979-80 THROUGH FALL 1983

	Fall	Spring	Summer
1979-80	131	108	22
1980-81	108	114	31
1981-82	109	66	13
1982-83	73	58	
1983-	134		

Data Source: Missouri Department of Higher Education Enrollment Reports  
 (Form 2).



TABLE 2

TOTAL FULL-TIME AND PART-TIME HEAD COUNT ENROLLMENT  
ON AND OFF CAMPUS, ON SCHEDULE  
SPRINGFIELD AND WEST PLAINS CAMPUSES  
FALL SEMESTERS, 1979-1983

Fall Semester	Full-time	Part-Time	Total
1979	9,789	4,684	14,473
1980	10,492	4,645	15,137
1981	10,418	4,943	15,361
1982	10,341	4,674	15,015
1983	10,576	4,580	15,156

TABLE 2A

FULL-TIME AND PART-TIME HEAD COUNT ENROLLMENT  
SPRINGFIELD CAMPUS  
FALL SEMESTERS, 1979-1983

Fall Semester	Full-Time	Part-Time	Total
1979	9,595	4,223	13,818
1980	10,271	4,272	14,543
1981	10,188	4,536	14,724
1982	10,124	4,276	14,400
1983	10,334	4,105	14,439

Data Source: Missouri Department of Higher Education Enrollment Reports (Form 2).



TABLE 2B

FULL-TIME AND PART-TIME HEAD COUNT ENROLLMENT  
WEST PLAINS CAMPUS  
FALL SEMESTERS, 1979-1983

Fall Semester	Full-Time	Part-Time	Total
1979	194	330	524
1980	221	265	486
1981	230	298	528
1982	217	325	542
1983	242	341	583

TABLE 2C

FULL-TIME AND PART-TIME HEAD COUNT ENROLLMENT  
OFF CAMPUS  
FALL SEMESTERS, 1979-1983

Fall Semester	Full-Time	Part-Time	Total
1979		131	131
1980		108	108
1981		109	109
1982		73	73
1983		134	134

Data Source: Missouri Department of Higher Education Enrollment Reports (Form 2).



TABLE 3

TOTAL HEAD COUNT ENROLLMENT OF FULL-TIME STUDENTS BY STUDENT LEVEL  
ON AND OFF CAMPUS, ON SCHEDULE  
SPRINGFIELD AND WEST PLAINS CAMPUSES  
FALL SEMESTERS, 1979-1983

Student Level	1979	1980	1981	1982	1983
<u>Undergraduate</u>					
Lower Division	6,147	6,526	6,468	6,304	6,450
Upper Division	3,432	3,765	3,775	3,873	3,940
Unclassified	47	62	44	45	49
Total	9,626	10,353	10,287	10,222	10,439
<u>Graduate</u>					
Master's	144	132	122	107	131
Specialist	1	3	3	3	4
Unclassified	18	4	6	9	2
Total	163	139	131	119	137
Grand Total	9,789	10,492	10,418	10,341	10,576

TABLE 3A

HEAD COUNT ENROLLMENT OF FULL-TIME STUDENTS  
BY STUDENT LEVEL - SPRINGFIELD CAMPUS  
FALL SEMESTERS, 1979-1983

Student Level	1979	1980	1981	1982	1983
<u>Undergraduate</u>					
Lower Division	5,985	6,342	6,273	6,112	6,247
Upper Division	3,404	3,731	3,744	3,851	3,904
Unclassified	43	59	40	43	46
Total	9,432	10,132	10,057	10,006	10,197
<u>Graduate</u>					
Master's	144	132	122	106	131
Specialist	1	3	3	3	4
Unclassified	18	4	6	9	2
Total	163	139	131	118	137
Grand Total	9,595	10,271	10,188	10,124	10,334

Data Source: Missouri Department of Higher Education Enrollment Reports  
(Form 2).



TABLE 3B

HEAD COUNT ENROLLMENT OF FULL-TIME STUDENTS  
BY STUDENT LEVEL - WEST PLAINS CAMPUS  
FALL SEMESTERS, 1979-1983

Student Level	1979	1980	1981	1982	1983
<u>Undergraduate</u>					
Lower Division	162	184	195	192	203
Upper Division	28	34	31	22	36
Unclassified	4	3	4	2	3
Total	194	221	230	216	242
<u>Graduate</u>					
Master's				1	
Specialist					
Unclassified					
Total				1	
Grand Total	194	221	230	217	242

TABLE 4

TOTAL HEAD COUNT ENROLLMENT OF PART-TIME STUDENTS BY STUDENT LEVEL  
ON AND OFF CAMPUS, ON SCHEDULE  
SPRINGFIELD AND WEST PLAINS CAMPUSES  
FALL SEMESTERS, 1979-1983

Student Level	1979	1980	1981	1982	1983
<u>Undergraduate</u>					
Lower Division	1,586	1,554	1,525	1,514	1,490
Upper Division	1,041	1,034	1,105	1,058	1,077
Unclassified	931	1,017	1,274	1,252	1,126
Total	3,558	3,605	3,904	3,824	3,693
<u>Graduate</u>					
Master's	902	888	807	691	626
Specialist	66	75	80	75	74
Unclassified	158	77	152	84	53
Total	1,126	1,040	1,039	850	753
Grand Total	4,684	4,645	4,943	4,674	4,446

Data Source: Missouri Department of Higher Education Enrollment Reports  
(Form 2).



TABLE 4A  
HEAD COUNT ENROLLMENT OF PART-TIME STUDENTS  
BY STUDENT LEVEL - SPRINGFIELD CAMPUS  
FALL SEMESTERS, 1979-1983

Student Level	1979	1980	1981	1982	1983
<u>Undergraduate</u>					
Lower Division	1,403	1,408	1,371	1,357	1,353
Upper Division	991	992	1,064	1,020	1,028
Unclassified	798	903	1,152	1,105	974
Total	<u>3,192</u>	<u>3,303</u>	<u>3,587</u>	<u>3,482</u>	<u>3,355</u>
<u>Graduate</u>					
Master's	816	841	743	645	625
Specialist	65	73	80	74	74
Unclassified	150	55	126	75	51
Total	<u>1,031</u>	<u>969</u>	<u>949</u>	<u>794</u>	<u>750</u>
Grand Total	4,223	4,272	4,536	4,276	4,105

TABLE 4B  
HEAD COUNT ENROLLMENT OF PART-TIME STUDENTS  
BY STUDENT LEVEL - WEST PLAINS CAMPUS  
FALL SEMESTERS, 1979-1983

Student Level	1979	1980	1981	1982	1983
<u>Undergraduate</u>					
Lower Division	170	141	153	154	137
Upper Division	46	40	36	37	49
Unclassified	112	80	106	131	152
Total	<u>328</u>	<u>261</u>	<u>295</u>	<u>322</u>	<u>338</u>
<u>Graduate</u>					
Master's	2	4	2	1	1
Specialist				1	
Unclassified			1	1	2
Total	<u>2</u>	<u>4</u>	<u>3</u>	<u>3</u>	<u>3</u>
Grand Total	330	265	298	325	341

Data Source: Missouri Department of Higher Education Enrollment Reports  
(Form 2).



TABLE 4C

HEAD COUNT ENROLLMENT OF PART-TIME STUDENTS  
BY STUDENT LEVEL - OFF CAMPUS  
FALL SEMESTERS, 1979-1983

Student Level	1979	1980	1981	1982	1983
<u>Undergraduate</u>					
Lower Division	13	5	1	3	2
Upper Division	4	2	5	1	2
Unclassified	21	34	16	16	33
Total	38	41	22	20	37
<u>Graduate</u>					
Master's	84	43	62	45	80
Specialist	1	2			
Unclassified	8	22	25	8	17
Total	93	67	87	53	97
Grand Total	131	108	109	73	134

Data Source: Missouri Department of Higher Education Enrollment Reports  
(Form 2).

TABLE 5

TOTAL FULL-TIME AND PART-TIME HEAD COUNT ENROLLMENT BY SEX  
ON AND OFF CAMPUS, ON SCHEDULE  
SPRINGFIELD AND WEST PLAINS CAMPUSES  
FALL SEMESTERS, 1979-1983

Fall Semester	Male			Female		
	Full-Time	Part-Time	Total	Full-Time	Part-Time	Total
1979	4,823	1,926	6,749	4,966	2,758	7,724
1980	5,178	1,864	7,042	5,314	2,781	8,095
1981	5,065	2,023	7,088	5,353	2,920	8,273
1982	5,085	1,904	6,989	5,256	2,770	8,026
1983	5,175	1,838	7,013	5,401	2,742	8,143

Data Source: HEGIS Form 2300-2.3 - Fall Enrollment of Institutions of Higher Education.



TABLE 5A

FULL-TIME AND PART-TIME HEAD COUNT ENROLLMENT BY SEX  
 SPRINGFIELD CAMPUS  
 FALL SEMESTERS, 1979-1983

Fall Semester	Male			Female		
	Full-Time	Part-Time	Total	Full-Time	Part-Time	Total
1979	4,746	1,828	6,574	4,849	2,526	7,375
1980	5,099	1,791	6,890	5,172	2,589	7,761
1981	4,989	1,937	6,926	5,199	2,708	7,907
1982	5,003	1,808	6,811	5,121	2,541	7,662
1983	5,089	1,735	6,824	5,245	2,504	7,749

TABLE 5B

FULL-TIME AND PART-TIME HEAD COUNT ENROLLMENT BY SEX  
 WEST PLAINS CAMPUS  
 FALL SEMESTERS, 1979-1983

Fall Semester	Male			Female		
	Full-Time	Part-Time	Total	Full-Time	Part-Time	Total
1979	77	98	175	117	232	349
1980	79	73	152	142	192	334
1981	76	86	162	154	212	366
1982	82	96	178	135	229	364
1983	86	103	189	156	238	394

Data Source: HEGIS Form 2300-2.3 - Fall Enrollment of Institutions of Higher Education.



**SECTION II-B**  
**FULL-TIME EQUIVALENT ENROLLMENTS**



TABLE 6

TOTAL FULL-TIME EQUIVALENT ENROLLMENT BY SEMESTER  
ON AND OFF CAMPUS, ON SCHEDULE  
SPRINGFIELD AND WEST PLAINS CAMPUSES  
FALL, SPRING, SUMMER 1979-80 THROUGH FALL 1983

	Fall	Spring	Summer
1979-80	11,069	10,501	3,828
1980-81	11,765	11,160	4,106
1981-82	11,777	11,143	3,916
1982-83	11,668	11,124	4,064
1983-	11,866		

TABLE 6A

FULL-TIME EQUIVALENT ENROLLMENT BY SEMESTER  
SPRINGFIELD CAMPUS  
FALL, SPRING, SUMMER 1979-80 THROUGH FALL 1983

	Fall	Spring	Summer
1979-80	10,758	10,199	3,821
1980-81	11,444	10,853	4,048
1981-82	11,438	10,837	3,902
1982-83	11,345	10,833	3,992
1983-	11,512		

Data Source: Missouri Department of Higher Education Enrollment Reports (Form 2).

Note: Sum of FTE enrollment by student level may not equal total FTE enrollment due to rounding associated with the formula for computing full-time equivalent students.

FTE enrollment by campus location may not equal the sum of total FTE enrollment reported on MOHE Form 2 due to rounding associated with formula for computing full-time equivalent students.



TABLE 6B

FULL-TIME EQUIVALENT ENROLLMENT BY SEMESTER  
WEST PLAINS CAMPUS  
FALL, SPRING, SUMMER 1979-80 THROUGH FALL 1983

	Fall	Spring	Summer
1979-80	278	279	
1980-81	299	283	33
1981-82	315	293	10
1982-83	307	281	72
1983-	323		

TABLE 6C

FULL-TIME EQUIVALENT ENROLLMENT BY SEMESTER  
OFF CAMPUS  
FALL, SPRING, SUMMER 1979-80 THROUGH FALL 1983

	Fall	Spring	Summer
1979-80	33	23	7
1980-81	22	24	25
1981-82	24	13	4
1982-83	16	10	
1983-	31		

Data Source: Missouri Department of Higher Education Enrollment Reports (Form 2).



TABLE 7

TOTAL FULL-TIME EQUIVALENT ENROLLMENT BY STUDENT LEVEL  
ON AND OFF CAMPUS, ON SCHEDULE  
SPRINGFIELD AND WEST PLAINS CAMPUSES  
FALL SEMESTERS 1979-1983

Student Level	1979	1980	1981	1982	1983
<u>Undergraduate</u>					
Lower Division	6,490	6,860	6,772	6,645	6,768
Upper Division	3,843	4,156	4,241	4,306	4,394
Unclassified	241	299	34	349	317
Total	10,574	11,315	11,353	11,300	11,479
<u>Graduate</u>					
Master's	417	398	356	312	339
Specialist	25	25	28	27	27
Unclassified	53	25	40	28	21
Total	495	448	424	367	387
Grand Total	11,069	11,765	11,777	11,668	11,866

TABLE 7A

FULL-TIME EQUIVALENT ENROLLMENT BY STUDENT LEVEL  
SPRINGFIELD CAMPUS  
FALL SEMESTERS 1979-1983

Student Level	1979	1980	1981	1982	1983
<u>Undergraduate</u>					
Lower Division	6,277	6,627	6,525	6,403	6,530
Upper Division	3,798	4,110	4,198	4,271	4,339
Unclassified	214	273	311	316	282
Total	10,289	11,010	11,034	10,990	11,151
<u>Graduate</u>					
Master's	394	387	342	300	318
Specialist	24	26	28	27	27
Unclassified	51	20	34	27	16
Total	469	433	404	354	361
Grand Total	10,758	11,444	11,438	11,345	11,512

Note: Sum of FTE enrollment by student level may not equal total FTE enrollment due to rounding associated with the formula for computing full-time equivalent students.

FTE enrollment by campus location may not equal the sum of total FTE enrollment reported on MDHE Form 2 due to rounding associated with formula for computing full-time equivalent students.



TABLE 7B

FULL-TIME EQUIVALENT ENROLLMENT BY STUDENT LEVEL  
WEST PLAINS CAMPUS  
FALL SEMESTERS 1979-1983

Student Level	1979	1980	1981	1982	1983
<u>Undergraduate</u>					
Lower Division	210	232	246	242	238
Upper Division	44	46	42	35	54
Unclassified	23	20	26	29	30
Total	<u>277</u>	<u>298</u>	<u>314</u>	<u>306</u>	<u>322</u>
<u>Graduate</u>					
Master's	1	1		1	
Specialist					
Unclassified			1		1
Total	<u>1</u>	<u>1</u>	<u>1</u>	<u>1</u>	<u>1</u>
Grand Total	278	299	315	307	323

TABLE 7C

FULL-TIME EQUIVALENT ENROLLMENT BY STUDENT LEVEL  
OFF CAMPUS  
FALL SEMESTERS 1979-1983

Student Level	1979	1980	1981	1982	1983
<u>Undergraduate</u>					
Lower Division	3	1	1		
Upper Division	1		1		1
Unclassified	4	6	2	4	5
Total	<u>8</u>	<u>7</u>	<u>4</u>	<u>4</u>	<u>6</u>
<u>Graduate</u>					
Master's	22	10	14	11	21
Specialist	1				
Unclassified	2	5	5	1	4
Total	<u>25</u>	<u>15</u>	<u>20</u>	<u>12</u>	<u>25</u>
Grand Total	33	22	24	16	31

Note: Sum of FTE enrollment by student level may not equal total FTE enrollment due to rounding associated with the formula for computing full-time equivalent students.

FTE enrollment by campus location may not equal the sum of total FTE enrollment reported on MDHE Form 2 due to rounding associated with formula for computing full-time equivalent students.



**SECTION II-C**  
**FIRST-TIME STUDENT CHARACTERISTICS**



TABLE 8

TOTAL FIRST-TIME COLLEGE STUDENTS BY FULL-TIME AND PART-TIME STATUS  
 SPRINGFIELD AND WEST PLAINS CAMPUSES  
 FALL SEMESTERS 1979-1983

Fall Semester	Full-Time	Part-Time	Total
1979	2,710	475	3,185
1980	2,438	296	2,734
1981	2,627	354	2,981
1982	2,613	347	2,960
1983	2,724	350	3,074

TABLE 8A

FIRST-TIME COLLEGE STUDENTS BY FULL-TIME AND PART-TIME STATUS  
 SPRINGFIELD CAMPUS  
 FALL SEMESTERS 1979-1983

Fall Semester	Full-Time	Part-Time	Total
1979	2,627	392	3,019
1980	2,369	254	2,623
1981	2,527	311	2,838
1982	2,522	301	2,823
1983	2,642	312	2,954

Data Source: Missouri Department of Higher Education Enrollment Reports  
 (Form 2).



TABLE 8B

FIRST-TIME COLLEGE STUDENTS BY FULL-TIME AND PART-TIME STATUS  
WEST PLAINS CAMPUS  
FALL SEMESTERS 1979-1983

Fall Semester	Full-Time	Part-Time	Total
1979	83	83	166
1980	69	42	111
1981	100	43	143
1982	91	46	137
1983	82	38	120

Data Source: Missouri Department of Higher Education Enrollment Reports (Form 2).

TABLE 9

NUMBER OF FIRST-TIME TRANSFER STUDENTS BY STUDENT LEVEL  
SPRINGFIELD CAMPUS  
FALL SEMESTERS 1979-1983

Fall Semester	Lower Division	Upper Division	Unclass. Pre-Bacc.	Total
1979	625	229	182	1,036
1980	623	282	200	1,105
1981	558	193	241	992
1982	562	203	233	998
1983	542	232	212	986

Data Source: Missouri Department of Higher Education -Institutional Origin of Students (Form 7).



TABLE 10

NUMBER OF FIRST-TIME STUDENTS BY INSTITUTIONAL ORIGIN  
OF TRANSFER - SPRINGFIELD CAMPUS  
FALL SEMESTERS 1979-1983

Institutional Origin	1979	1980	1981	1982	1983
State Two-Year	252	295	261	249	247
State Four-Year	242	262	207	201	213
Independent Two-Year	4	3	4	3	6
Independent Four-Year	163	154	166	210	172
Professional & Technical			3		1
Theological	26	25	37	40	30
Other	2	10	9	15	20
Total Mo. Institutions	<u>689</u>	<u>749</u>	<u>687</u>	<u>718</u>	<u>689</u>
<u>Non-Missouri Institutions</u>	347	356	305	280	297
Total Transfer Students	1,036	1,105	992	998	986

Data Source: Missouri Department of Higher Education - Institutional Origin of Students (Form 7).



**SECTION II-D**  
**MISCELLANEOUS DESCRIPTORS**



TABLE 11

LEGAL RESIDENCE OF STUDENTS - SPRINGFIELD CAMPUS  
FALL SEMESTERS 1979-1983

Place of Origin	1979		1980		1981		1982		1983	
	N	%	N	%	N	%	N	%	N	%
<u>Southwest District</u>										
Barry	164		189		154		142		168	
Barton	48		40		51		50		51	
Cedar	87		80		66		67		74	
Christian	390		419		450		433		446	
Dade	83		74		83		65		62	
Dallas	115		121		142		128		137	
Douglas	72		75		68		75		79	
Howell	189		194		185		167		183	
Jasper	116		141		167		174		186	
Laclede	278		244		244		251		234	
Lawrence	347		328		334		326		348	
McDonald	25		36		40		40		52	
Newton	98		97		86		100		102	
Oregon	31		39		46		42		59	
Ozark	35		43		43		53		51	
Polk	191		209		207		206		218	
Shannon	43		35		39		25		30	
Stone	117		145		156		149		165	
Taney	142		133		151		164		185	
Texas	119		128		113		119		116	
Vernon	85		99		103		85		89	
Webster	255		317		303		298		313	
Wright	137		150		135		144		145	
Subtotal	3,167	(22.6)	3,336	(22.4)	3,266	(22.0)	3,303	(22.6)	3,493	(23.7)
Greene	5,232	(37.4)	5,554	(37.3)	5,525	(37.1)	5,376	(36.8)	5,344	(36.3)
TOTAL S.W. DIST.	8,399	(60.0)	8,890	(59.7)	8,791	(59.1)	8,679	(59.4)	8,837	(60.0)
<u>Other Mo. Counties</u>	2,049	(14.6)	2,281	(15.3)	2,441	(16.4)	2,300	(15.7)	2,305	(15.7)
<u>St. Louis Area</u>										
St. Louis City	139		146		96		66		73	
St. Louis County	1,847		1,939		1,877		1,889		1,868	
St. Charles	185		194		214		232		274	
Subtotal	2,171	(15.5)	2,279	(15.3)	2,187	(14.7)	2,187	(15.0)	2,215	(15.0)
<u>Kansas City Area</u>										
Clay	195		243		238		229		224	
Jackson	695		709		662		617		584	
Subtotal	890	(6.4)	952	(6.4)	900	(6.0)	846	(5.8)	808	(5.5)
<u>Other States</u>	420	(3.0)	399	(2.7)	473	(3.2)	515	(3.5)	490	(3.3)
<u>U.S. Possessions &amp; Foreign Countries</u>	72	(.5)	76	(.5)	91	(.6)	89	(.6)	68	(.5)
GRAND TOTAL	14,001		14,877		14,883		14,616		14,723	

Note: Data does not include graduate enrollments at Missouri Southern.

Data Source: Office of Admissions and Records Enrollment Report (1979-83)



TABLE 12

PERCENTAGE DISTRIBUTION OF AGE OF STUDENTS  
 SPRINGFIELD CAMPUS  
 FALL SEMESTERS 1979-1983

Age	1979		1980		1981		1982		1983	
	Under- graduates	Graduates	Under- graduates	Graduates	Under- graduates	Graduates	Under- graduates	Graduates	Under- graduates	Graduates
Under 18	.2%		.2%		.1%		.1%		.1%	
18-19	31.3		30.6		28.4		28.8		29.4	
20-21	29.6	.5	29.7	.5	29.6		29.6	.2	28.6	.2
22-24	18.2	15.4	18.5	14.3	18.7	11.4	18.6	12.8	19.7	13.1
25-34	14.8	57.3	15.3	57.5	16.2	55.9	15.6	54.7	15.2	53.0
35-44	3.8	17.8	3.9	19.6	4.6	20.6	5.0	23.9	5.1	25.3
45-54	1.4	6.9	1.4	6.9	1.9	9.3	1.7	6.7	1.4	7.4
55-64	.5	1.9	.4	1.2	.4	1.9	.4	1.4	.4	.7
65 and over	.2	.2			.1	.8	.1	.2	.1	.3

TABLE 13

PERCENTAGE DISTRIBUTION OF AGE OF STUDENTS  
 WEST PLAINS CAMPUS  
 FALL SEMESTERS 1979-1983

Age	1979		1980		1981		1982		1983	
	Under- graduates	Graduates	Under- graduates	Graduates	Under- graduates	Graduates	Under- graduates	Graduates	Under- graduates	Graduates
Under 18	.8%		.8%		.4%		.6%		.7%	
18-19	24.5		26.1		23.8		25.5		17.7	
20-21	14.0		14.5		18.9		15.6		14.5	
22-24	12.4		12.7		9.7		10.4		11.7	
25-34	33.0	100.0	28.0	75.0	26.9	33.3	25.1	25.0	29.5	
35-44	9.2		12.9	25.0	14.1		15.1	50.0	15.7	33.3
45-54	4.6		3.3		5.5	66.7	6.1	25.0	8.8	33.3
55-64	1.3		1.5		.4		1.5		1.4	33.3
65 and over	.2		.2		.4		.2			



TABLE 14

MEDIAN AGE OF STUDENTS  
FALL SEMESTERS, 1979 - 1983

Student Classification	1979			1980			1981			1982			1983		
	Men	Women	Total	Men	Women	Total	Men	Women	Total	Men	Women	Total	Men	Women	Total
Freshman	19	18	19	19	19	19	19	19	19	19	18	19	19	19	19
Sophomore	20	20	20	20	20	20	20	20	20	20	20	20	20	20	20
Junior	21	21	21	21	21	21	21	21	21	21	21	21	21	21	21
Senior	23	22	22	23	22	22	23	22	22	23	22	22	22	22	22
Special	29	31	30	29	30	30	29	30	29	31	30	30	31	32	32
Total Undergraduate	21	20	20	21	20	21	21	21	21	21	21	21	21	21	21
Graduate	29	30	30	31	30	30	31	31	31	31	32	31	31	32	32
Grand Total	21	21	21	21	21	21	21	21	21	21	21	21	21	21	21

Data Source: Admissions and Records Office



TABLE 15

HIGH SCHOOL CLASS RANK OF FIRST-TIME FRESHMEN  
SPRINGFIELD CAMPUS  
FALL SEMESTERS, 1979-1983

Percentile	1979	1980	1981	1982	1983
Top 10%	410	353	347	367	442
Ninth 10%	375	358	367	342	413
Eighth 10%	336	355	360	355	410
Seventh 10%	283	319	317	321	355
Sixth 10%	269	300	276	283	317
Fifth 10%	193	241	226	214	260
Fourth 10%	157	197	216	187	220
Third 10%	87	79	96	123	138
Second 10%	62	51	56	65	72
Bottom 10%	20	20	24	27	38
Not Ranked	<u>827</u>	<u>350</u>	<u>553</u>	<u>539</u>	<u>289</u>
Total	3,019	2,623	2,838	2,823	2,954

Data Source: Missouri Department of Higher Education - Ability Descriptors of First-Time Entering Undergraduate Students (Form 6).



TABLE 16

DISTRIBUTION OF ACT SCORE FREQUENCIES FOR FRESHMEN, PERCENTAGES IN SCORE INTERVALS,  
MEANS, AND NATIONAL NORMS - 1978-79 - 1982-83

Year	Score Interval	ACT English		ACT Mathematics		ACT Social Studies		ACT Natural Sciences		ACT Composite	
		Frequency	Percent	Frequency	Percent	Frequency	Percent	Frequency	Percent	Frequency	Percent
<u>1978-79</u>	26-36	89	4	252	11	280	12	557	24	186	8
	21-25	667	29	366	16	632	27	621	27	608	26
	16-20	918	40	617	27	455	20	694	30	808	35
	1-15	634	27	1073	46	941	41	436	19	706	31
	N = 2439										
	Mean	18.1		16.3		17.7		20.9		18.4	
<u>1979-80</u>	Natl. Norm	18.0		17.7		17.6		21.2		18.7	
	26-36	114	4	286	11	287	11	642	24	202	8
	21-25	720	27	451	17	708	26	759	28	737	28
	16-20	1086	41	740	28	607	23	795	30	938	35
	1-15	755	28	1198	45	1073	40	479	18	798	30
	N = 2675										
<u>1980-81</u>	Mean	18.0		16.5		17.6		21.1		18.4	
	Natl. Norm	18.2		17.8		17.7		21.3		18.9	
	26-36	69	3	200	10	273	13	469	23	168	8
	21-25	664	32	387	19	534	26	595	29	565	27
	16-20	767	37	527	25	476	23	700	34	749	36
	1-15	577	28	963	46	794	38	313	15	595	29
<u>1981-82</u>	N = 2077										
	Mean	18.2		16.6		17.8		21.1		18.6	
	Natl. Norm	18.1		17.6		17.5		21.3		18.7	
	26-36	90	5	179	9	249	13	420	21	129	7
	21-25	542	27	395	20	456	23	625	32	532	27
	16-20	769	39	502	25	509	26	608	31	742	38
<u>1982-83</u>	1-15	577	29	902	46	764	39	325	16	575	29
	N = 1978										
	Mean	18.0		16.4		17.7		21.0		18.4	
	Natl. Norm	18.0		17.3		17.6		21.3		18.7	
	26-36	79	4	205	11	248	14	413	23	156	9
	21-25	542	30	376	21	437	24	528	29	488	27
<u>1982-83</u>	16-20	701	39	429	24	443	25	547	30	672	37
	1-15	472	26	784	44	666	37	306	17	478	27
	N = 1794										
	Mean	18.5		16.9		18.0		21.1		18.7	

Data Source: ACT Class Profile



**SECTION III**  
**GRADE POINT AVERAGES AND GRADE DISTRIBUTION**



CUMULATIVE GRADE POINT AVERAGE BY MAJOR DEPARTMENT AND SCHOOL - SPRINGFIELD CAMPUS  
FALL SEMESTER, 1978

Major Dept. Code	Freshman			Sophomore			Junior			Senior			Special			Total Undergraduate			Graduate		
	M	F	All	M	F	All	M	F	All	M	F	All	M	F	All	M	F	All	M	F	All
<b>Arts &amp; Humanities</b>																					
AR	1.85	2.15	2.03	2.42	2.47	2.45	2.40	2.72	2.60	2.77	2.85	2.81				2.56	2.69	2.64			
EC	1.61		1.61	2.76		2.76	2.74	2.87	2.79	2.87	3.57	2.94				2.81	3.07	2.86			
EN	1.98	2.25	2.13	2.29	2.92	2.73	2.76	2.87	2.85	2.72	3.19	3.05				2.61	3.04	2.92	3.85	3.60	3.65
FL	3.12	2.28	2.36	2.62	3.15	3.00	2.06	3.51	3.21	3.08	3.28	3.15				2.95	3.20	3.08			
HI	2.13	2.30	2.20	2.58	2.62	2.60	2.78	2.89	2.84	2.86	3.10	2.92				2.81	2.92	2.85	3.68	3.62	3.67
MU	2.48	2.85	2.69	2.68	2.85	2.77	2.49	3.32	2.82	3.12	3.25	3.20				2.90	3.18	3.05			
PP	2.04	2.05	2.04	2.54	2.90	2.69	2.71	2.97	2.79	2.75	3.31	2.94				2.68	3.09	2.82			
SO	1.75	2.42	2.27	2.28	2.41	2.39	2.55	2.69	2.66	2.55	3.03	2.87				2.50	2.84	2.74			
ST	1.97	2.47	2.24	2.42	2.69	2.62	2.49	2.74	2.63	2.77	2.90	2.85				2.59	2.79	2.72	3.70	3.72	3.71
AH	2.02	2.36	2.21	2.48	2.66	2.60	2.57	2.81	2.71	2.80	3.04	2.93				2.67	2.88	2.79	3.71	3.63	3.67
<b>Business</b>																					
AC	2.43	2.58	2.52	2.70	2.83	2.76	2.74	3.13	2.88	2.89	3.18	3.00				2.80	3.05	2.90			
FG	2.04	2.32	2.14	2.33	2.67	2.43	2.48	2.77	2.56	2.69	3.07	2.79	2.33		2.33	2.52	2.84	2.61			
MM	2.03	2.14	2.08	2.36	2.63	2.46	2.46	2.72	2.57	2.60	2.81	2.65				2.51	2.70	2.57			
OB	1.31	2.50	2.21	2.36	2.61	2.59	2.28	2.86	2.79	2.65	2.78	2.78				2.04	2.73	2.67	3.31	3.57	3.39
BU	2.04	2.39	2.22	2.42	2.67	2.53	2.53	2.84	2.66	2.70	2.96	2.79	2.33		2.33	2.57	2.82	2.67	3.31	3.57	3.39
<b>Education &amp; Psychology</b>																					
EE	2.46	2.37	2.37	2.18	2.68	2.67	2.65	2.86	2.85	2.99	3.00	3.00				2.86	2.89	2.89	3.51	3.61	3.60
ES	2.77	2.41	2.44	2.14	2.63	2.54	3.70	2.68	2.72	2.57	2.97	2.95				2.50	2.86	2.84	3.52	3.65	3.61
SF																			3.46	3.59	3.54
GC																			3.44	3.55	3.52
PY	2.66	2.46	2.52	2.19	2.72	2.52	2.55	2.95	2.75	2.84	2.96	2.90				2.69	2.88	2.79			
EP	2.63	2.39	2.42	2.18	2.68	2.63	2.58	2.87	2.82	2.88	2.99	2.97				2.73	2.89	2.86	3.47	3.60	3.56
<b>Science &amp; Technology</b>																					
AG	1.85	2.48	2.01	2.35	2.51	2.41	2.43	2.57	2.46	2.59	2.81	2.63				2.48	2.66	2.53			
CH	2.31	2.37	2.33	2.75	2.78	2.76	2.77	2.99	2.88	2.94	2.88	2.91				2.81	2.87	2.83			
GG	2.22	2.35	2.24	2.46	2.88	2.56	2.52	2.59	2.54	2.70	3.07	2.76				2.63	2.90	2.68			
HE	1.39	2.42	2.35	2.20	2.53	2.53	2.24	2.65	2.64	2.33	2.90	2.90		2.26	2.26	2.07	2.75	2.74			
IE	2.00	2.98	2.03	2.33	2.62	2.35	2.62	2.70	2.63	2.63	3.54	2.63				2.53	2.75	2.54			
LS	2.03	2.42	2.24	2.53	2.87	2.72	2.90	2.92	2.91	2.78	2.93	2.85	2.68	2.66	2.67	2.71	2.88	2.80	3.23	3.41	3.28
MA	2.56	2.80	2.61	2.73	2.82	2.76	2.88	3.31	3.01	2.94	3.34	3.09				2.83	3.19	2.94	3.60	3.58	3.59
PE	1.60	2.24	2.06	2.27	2.54	2.44	2.44	2.75	2.65	2.49	2.77	2.66				2.42	2.71	2.60			
PH	2.04	2.91	2.35	2.92	4.00	3.08	2.92	3.39	2.99	2.94		2.94				2.90	3.60	2.94			
ST	2.04	2.41	2.19	2.45	2.65	2.54	2.61	2.76	2.68	2.66	2.88	2.75	2.68	2.38	2.58	2.58	2.78	2.67	3.26	3.43	3.32
UC																			3.37	3.64	3.45
UN	2.00	2.30	2.16	2.39	2.62	2.50	2.47	2.53	2.50	2.61	3.23	2.87	2.74	2.94	2.81	2.46	2.62	2.54			
Total	2.03	2.35	2.20	2.42	2.65	2.55	2.57	2.80	2.68	2.71	2.96	2.83	2.73	2.93	2.80	2.58	2.81	2.69	3.43	3.59	3.52



TABLE 18

CUMULATIVE GRADE POINT AVERAGE BY MAJOR DEPARTMENT AND SCHOOL - SPRINGFIELD CAMPUS  
 SPRING SEMESTER, 1979

Major Dept. Code	Freshman			Sophomore			Junior			Senior			Special			Total Undergraduate			Graduate		
	M	F	All	M	F	All	M	F	All	M	F	All	M	F	All	M	F	All	M	F	All
<b>Arts &amp; Humanities</b>																					
AR	2.20	2.27	2.24	2.38	2.66	2.55	2.49	2.70	2.62	2.74	2.85	2.81				2.58	2.74	2.68			
EC	1.72		1.72	2.77		2.77	2.69	2.72	2.70	2.91	3.27	2.97				2.83	3.01	2.86			
EN	1.82	2.29	2.13	2.49	2.78	2.69	2.82	3.05	2.97	2.80	3.19	3.07				2.72	3.07	2.96	3.76	3.75	3.75
FL		2.56	2.56	2.90	3.21	3.17	2.58	3.17	3.01	3.19	3.29	3.24				3.09	3.22	3.17			
HI	2.03	2.44	2.20	2.35	2.75	2.47	2.57	2.85	2.71	2.87	3.12	2.95				2.74	2.98	2.82	3.60	3.70	3.62
MU	2.53	2.36	2.42	2.89	3.08	3.00	2.66	2.99	2.82	3.07	3.31	3.21				2.95	3.17	3.07			
PP	2.21	2.29	2.24	2.33	2.60	2.43	2.67	3.16	2.80	2.81	3.27	2.96				2.70	3.13	2.84			
SO	1.70	2.34	2.20	1.97	2.47	2.39	2.30	2.64	2.57	2.59	2.96	2.83				2.46	2.76	2.68			
ST	2.09	2.49	2.35	2.49	2.64	2.58	2.63	2.69	2.67	2.80	2.95	2.89				2.68	2.81	2.76	3.58	3.87	3.69
AH	2.13	2.36	2.27	2.45	2.67	2.59	2.60	2.78	2.71	2.82	3.04	2.94				2.70	2.89	2.81	3.62	3.77	3.69
<b>Business</b>																					
AC	2.35	2.49	2.43	2.61	2.97	2.81	2.84	3.08	2.92	2.93	3.20	3.03				2.85	3.07	2.94			
FG	2.02	2.14	2.06	2.50	2.65	2.55	2.51	2.83	2.61	2.67	3.02	2.78				2.56	2.85	2.65			
MM	1.90	2.10	1.98	2.48	2.65	2.54	2.45	2.66	2.52	2.65	2.83	2.71				2.54	2.71	2.60			
OB	2.20	2.48	2.45	2.12	2.56	2.54	2.49	2.79	2.76	2.92	2.88	2.88				2.40	2.75	2.73	3.37	3.58	3.42
BU	2.05	2.32	2.18	2.50	2.70	2.59	2.55	2.80	2.65	2.73	2.98	2.82				2.61	2.83	2.70	3.37	3.58	3.42
<b>Education &amp; Psychology</b>																					
EE	1.83	2.19	2.18	2.33	2.62	2.61	2.37	2.84	2.82	2.86	2.99	2.98				2.73	2.87	2.86	3.84	3.71	3.72
ES		2.49	2.49	1.91	2.40	2.20	3.59	2.88	2.92	2.91	3.08	3.07				2.68	2.97	2.94	3.56	3.67	3.63
SF																			3.62	3.72	3.67
GC																			3.52	3.65	3.61
PY	2.65	2.35	2.47	2.36	2.80	2.66	2.62	2.98	2.85	2.80	2.96	2.88				2.73	2.89	2.82			
EP	2.52	2.24	2.27	2.30	2.65	2.61	2.59	2.87	2.84	2.82	2.99	2.96				2.73	2.88	2.86	3.58	3.68	3.65
<b>Science &amp; Technology</b>																					
AG	1.85	1.98	1.88	2.23	2.63	2.35	2.47	2.66	2.52	2.57	2.76	2.61				2.47	2.67	2.52			
CH	2.09	2.39	2.17	2.54	2.81	2.65	2.66	2.91	2.75	3.01	3.08	3.04				2.76	2.96	2.84			
GG	2.22	2.41	2.25	2.48	2.86	2.58	2.57	2.55	2.57	2.64	3.06	2.72				2.60	2.94	2.67			
HE	1.27	2.35	2.28	2.37	2.62	2.61	2.17	2.60	2.59	2.09	2.97	2.95				2.02	2.79	2.77			
IE	1.98	2.26	2.00	2.39	2.89	2.42	2.57	2.75	2.58	2.68	2.91	2.69				2.55	2.80	2.57			
LS	2.13	2.27	2.20	2.41	2.73	2.58	2.82	2.97	2.90	2.85	2.96	2.90	2.27		2.27	2.73	2.88	2.81	3.48	3.72	3.57
MA	2.38	2.59	2.43	2.77	2.77	2.77	2.87	3.01	2.90	3.10	3.46	3.28				2.86	3.21	2.96	3.66	3.65	3.65
PE	1.60	2.15	1.99	2.22	2.52	2.40	2.45	2.63	2.57	2.54	2.85	2.73				2.46	2.74	2.64			
PH	2.43		2.43	3.33	3.68	3.38	2.96	3.49	3.03	2.94	3.62	2.97				2.95	3.56	3.00			
ST	2.01	2.27	2.12	2.42	2.66	2.52	2.62	2.72	2.66	2.68	2.94	2.79	2.27		2.27	2.59	2.81	2.69	3.51	3.71	3.59
UC																			3.49	3.86	3.58
UN	1.97	2.26	2.12	2.39	2.61	2.51	2.50	2.88	2.68	3.29	3.19	3.24	2.75	2.99	2.85	2.46	2.68	2.56		2.90	2.90
Total	2.02	2.28	2.16	2.44	2.66	2.55	2.58	2.79	2.69	2.73	2.98	2.86	2.74	2.99	2.85	2.60	2.83	2.71	3.52	3.67	3.60



TABLE 19

CUMULATIVE GRADE POINT AVERAGE BY MAJOR DEPARTMENT AND SCHOOL - SPRINGFIELD CAMPUS  
FALL SEMESTER, 1979

Major Dept. Code	Freshman			Sophomore			Junior			Senior			Special			Total Undergraduate			Graduate		
	M	F	All	M	F	All	M	F	All	M	F	All	M	F	All	M	F	All	M	F	All
<b>Arts &amp; Humanities</b>																					
AR	2.19	2.32	2.26	2.35	2.64	2.53	2.63	2.65	2.65	2.62	2.77	2.71				2.53	2.69	2.63			
EC	2.68		2.68	2.44	3.56	2.66	2.89	2.79	2.88	2.97	3.06	3.00				2.87	3.08	2.92			
EN	1.86	2.70	2.42	2.72	2.40	2.49	2.77	2.98	2.93	2.84	3.16	3.04				2.75	2.97	2.90	3.65	3.76	3.73
FL	2.86	2.90	2.89	2.33	2.32	2.32	2.61	3.46	3.17	3.02	3.29	3.22				2.85	3.14	3.07			
HI	1.75	2.44	1.91	2.61	2.26	2.43	2.76	2.79	2.77	2.76	3.07	2.88				2.72	2.91	2.79	3.69	3.72	3.69
MU	2.23	2.76	2.49	2.69	2.92	2.84	2.50	2.89	2.70	3.01	3.37	3.21				2.74	3.10	2.94			
PP	2.42	2.24	2.35	2.45	2.80	2.57	2.70	2.99	2.78	2.76	3.23	2.90				2.69	3.03	2.80			
SO	1.74	2.12	2.01	2.66	2.61	2.62	2.34	2.75	2.67	2.54	2.75	2.69				2.47	2.70	2.64			
ST	1.98	2.38	2.23	2.43	2.58	2.52	2.55	2.78	2.72	2.78	2.83	2.81				2.63	2.75	2.70	3.81	3.73	3.76
AH	2.11	2.43	2.29	2.49	2.61	2.57	2.63	2.80	2.74	2.76	2.94	2.86				2.66	2.82	2.75	3.71	3.74	3.72
<b>Business</b>																					
AC	2.43	2.71	2.60	2.62	2.97	2.80	2.92	2.92	2.92	2.86	3.23	3.00				2.82	3.04	2.92			
FG	2.10	2.37	2.20	2.45	2.68	2.54	2.58	2.81	2.65	2.62	2.91	2.71				2.55	2.79	2.63			
MM	1.93	2.30	2.10	2.42	2.61	2.51	2.50	2.75	2.58	2.65	2.77	2.70				2.54	2.71	2.61			
OB	1.56	2.41	2.34	2.59	2.56	2.56	2.34	2.78	2.75	2.67	2.89	2.88	4.00		4.00	2.44	2.76	2.73	3.30	3.44	3.32
BU	2.12	2.47	2.30	2.48	2.71	2.59	2.61	2.81	2.69	2.69	2.94	2.78	4.00		4.00	2.61	2.82	2.69	3.30	3.44	3.32
<b>Education &amp; Psychology</b>																					
EE	1.92	2.43	2.40	2.64	2.68	2.68	2.73	2.82	2.82	2.96	2.94	2.94		4.00	4.00	2.82	2.84	2.84	3.69	3.69	3.69
ES		1.86	1.86	3.12	2.51	2.61	2.00	3.12	3.01	2.93	3.17	3.12				2.79	3.04	3.00	3.56	3.67	3.63
SF										4.00			4.00			4.00		4.00	3.51	3.65	3.60
GC																			3.47	3.63	3.57
PY	2.16	2.49	2.38	2.64	2.90	2.81	2.56	2.82	2.72	2.85	2.94	2.89				2.73	2.87	2.81			
EP	2.09	2.43	2.39	2.65	2.73	2.72	2.57	2.83	2.80	2.88	2.95	2.94	4.00	4.00	4.00	2.75	2.85	2.84	3.52	3.66	3.61
<b>Science &amp; Technology</b>																					
AG	2.06	2.51	2.18	2.33	2.59	2.40	2.42	2.61	2.48	2.59	2.66	2.60				2.49	2.63	2.53			
CH	2.31	2.92	2.59	2.68	2.90	2.76	2.73	2.83	2.77	2.86	3.00	2.91				2.76	2.93	2.83			
GG	2.78	2.06	2.66	2.56	2.27	2.54	2.57	3.07	2.70	2.60	3.03	2.68				2.59	3.00	2.67	2.76	3.54	2.80
HE	1.08	2.50	2.42	2.18	2.57	2.54	1.88	2.66	2.64	2.16	2.83	2.81				2.04	2.74	2.71			
IE	2.13	2.28	2.14	2.39	2.81	2.41	2.54	2.86	2.57	2.74	2.92	2.75				2.59	2.85	2.61			
LS	2.06	2.37	2.29	2.50	2.70	2.62	2.68	2.99	2.85	2.90	3.01	2.95	2.24	3.62	2.70	2.74	2.88	2.82	3.39	3.71	3.50
MA	2.25	2.99	2.37	2.73	2.68	2.72	2.61	3.16	2.76	3.09	3.31	3.20				2.74	3.18	2.88	3.49	2.50	3.30
PE	1.59	2.24	2.05	1.93	2.48	2.29	2.49	2.65	2.61	2.55	2.86	2.74				2.44	2.73	2.63			
PH	2.78	2.43	2.74	3.00		3.00	3.00	2.99	3.00	2.91	3.47	2.97				2.94	3.24	2.97			
ST	2.13	2.45	2.27	2.44	2.60	2.51	2.56	2.78	2.66	2.71	2.89	2.79	2.24	3.62	2.70	2.60	2.79	2.68	3.18	3.64	3.29
UC										3.55	3.16	3.19				3.55	3.16	3.19	3.51	3.60	3.55
UN	2.05	2.35	2.21	2.35	2.59	2.46	2.45	2.69	2.55	2.29	2.49	2.39	2.78	3.00	2.89	2.46	2.68	2.57	3.04	4.00	3.42
Total	2.09	2.41	2.27	2.44	2.64	2.55	2.58	2.80	2.69	2.72	2.93	2.82	2.77	3.01	2.88	2.59	2.80	2.70	3.45	3.65	3.56



TABLE 20

CUMULATIVE GRADE POINT AVERAGE BY MAJOR DEPARTMENT AND SCHOOL - SPRINGFIELD CAMPUS  
 SPRING SEMESTER, 1980

Major Dept.	Freshman			Sophomore			Junior			Senior			Special			Total Undergraduate			Graduate		
Code	M	F	All	M	F	All	M	F	All	M	F	All	M	F	All	M	F	All	M	F	All
<b>Arts &amp; Humanities</b>																					
AR	2.17	2.07	2.11	2.41	2.60	2.52	2.50	2.71	2.63	2.65	2.85	2.78				2.52	2.71	2.64			
EC	2.08		2.08	2.41	3.14	2.57	2.86	3.28	2.96	2.97	2.99	2.98				2.86	3.05	2.91			
EN	1.89	2.58	2.39	2.26	2.52	2.46	2.83	2.79	2.80	2.99	3.16	3.10				2.85	2.96	2.92	3.63	3.70	3.68
FL	2.15	2.58	2.46	3.21	2.81	2.85	3.19	3.02	3.03	3.36	3.41	3.40				3.14	3.09	3.10			
HI	1.86	2.35	2.10	2.65	2.55	2.62	2.73	2.67	2.70	2.75	3.19	2.94				2.71	2.99	2.83	3.54	3.76	3.59
MU	2.12	2.26	2.18	2.49	2.90	2.76	2.68	3.03	2.87	2.96	3.27	3.15	4.00		4.00	2.70	3.06	2.91			
PP	2.28	2.37	2.29	2.51	2.66	2.55	2.58	3.04	2.78	2.83	3.21	2.93				2.69	3.03	2.79			
SO	1.85	2.24	2.15	2.58	2.67	2.65	2.53	2.76	2.73	2.54	2.87	2.78				2.51	2.78	2.72			
ST	2.15	2.36	2.27	2.44	2.63	2.57	2.60	2.76	2.70	2.80	2.90	2.86				2.64	2.79	2.73	3.75	3.44	3.55
AH	2.13	2.29	2.22	2.47	2.65	2.58	2.63	2.80	2.74	2.80	2.99	2.91	4.00		4.00	2.67	2.85	2.77	3.59	3.62	3.60
<b>Business</b>																					
AC	2.12	2.37	2.25	2.66	2.97	2.84	2.83	2.97	2.89	2.93	3.16	3.02	2.17	2.00	2.16	2.82	3.01	2.91			
FG	2.10	2.37	2.20	2.44	2.63	2.50	2.53	2.73	2.59	2.66	2.95	2.74				2.56	2.79	2.63			
MM	2.14	2.25	2.18	2.37	2.58	2.47	2.48	2.70	2.55	2.68	2.82	2.74				2.56	2.73	2.62			
OB	1.54	2.55	2.50	2.66	2.65	2.65	2.64	2.77	2.76	2.81	2.89	2.89				2.60	2.79	2.78	3.45	3.41	3.44
BU	2.11	2.39	2.24	2.47	2.72	2.59	2.56	2.78	2.65	2.73	2.94	2.81	2.17	2.00	2.16	2.61	2.82	2.70	3.45	3.41	3.44
<b>Education &amp; Psychology</b>																					
EE	2.04	2.29	2.28	2.43	2.65	2.65	2.70	2.80	2.80	2.87	2.99	2.98				2.74	2.85	2.84	3.71	3.57	3.58
ES	3.25	2.52	2.64	2.44	3.06	2.97	3.53	3.14	3.18	2.95	3.25	3.19	2.99	2.99		2.99	3.18	3.15	3.63	3.72	3.69
SF													3.44	3.44			3.44	3.44	3.49	3.71	3.62
GC																			3.49	3.64	3.59
PY	2.03	2.57	2.39	2.48	2.71	2.63	2.67	2.91	2.82	2.94	3.04	2.99				2.79	2.92	2.86			
EP	2.06	2.34	2.31	2.47	2.67	2.65	2.70	2.84	2.82	2.92	3.01	2.99	3.07	3.07		2.79	2.87	2.86	3.55	3.67	3.63
<b>Science &amp; Technology</b>																					
AG	1.95	2.11	1.99	2.43	2.51	2.44	2.31	2.74	2.44	2.64	2.69	2.65				2.50	2.64	2.53			
CH	1.97	2.73	2.32	2.72	2.85	2.77	2.64	2.79	2.70	2.89	3.00	2.92				2.76	2.90	2.81			
GG	1.88	2.46	2.06	2.52	2.73	2.58	2.64	2.87	2.69	2.64	3.11	2.75	2.75		2.75	2.61	2.98	2.70	3.34	3.46	3.35
HE		2.20	2.20	1.84	2.48	2.44	2.08	2.56	2.54	2.22	2.84	2.82				2.09	2.68	2.66			
IE	2.10	2.65	2.12	2.48	2.70	2.49	2.52	2.82	2.56	2.72	2.98	2.74	4.00	4.00		2.59	2.88	2.61			
LS	1.97	2.40	2.26	2.61	2.76	2.71	2.63	2.99	2.82	2.97	3.02	3.00				2.78	2.89	2.84	3.43	3.74	3.54
MA	2.20	2.45	2.22	2.80	3.12	2.85	2.72	2.89	2.77	2.99	3.33	3.19				2.73	3.19	2.88	3.43	2.71	3.27
PE	2.02	2.11	2.08	2.06	2.44	2.32	2.26	2.63	2.52	2.66	2.91	2.82				2.49	2.76	2.67			
PH	2.18		2.18	2.84		2.84	3.27	3.80	3.28	3.05	3.21	3.09				3.06	3.22	3.08			
ST	2.05	2.29	2.16	2.51	2.60	2.55	2.53	2.72	2.62	2.75	2.92	2.83	2.20	2.29	2.23	2.62	2.79	2.69	3.40	3.63	3.46
UC											3.69	3.69		4.00	4.00		3.71	3.71	3.80	3.12	3.26
UN	2.10	2.29	2.20	2.35	2.62	2.49	2.47	2.82	2.61	2.09	2.87	2.52	2.83	3.01	2.91	2.49	2.68	2.58	3.41	3.08	3.13
Total	2.09	2.32	2.21	2.46	2.65	2.56	2.56	2.78	2.67	2.75	2.96	2.86	2.83	3.01	2.91	2.61	2.81	2.71	3.52	3.62	3.58



TABLE 21

CUMULATIVE GRADE POINT AVERAGE BY MAJOR DEPARTMENT AND SCHOOL - SPRINGFIELD CAMPUS  
FALL SEMESTER, 1980

Major Dept. Code	Freshman			Sophomore			Junior			Senior			Special			Total Undergraduate			Graduate		
	M	F	All	M	F	All	M	F	All	M	F	All	M	F	All	M	F	All	M	F	All
<b>Arts &amp; Humanities</b>																					
AR	2.27	2.32	2.30	2.44	2.52	2.49	2.43	2.59	2.53	2.64	2.88	2.80				2.50	2.70	2.63			
EC	2.13	1.63	2.02	2.69	2.20	2.64	3.38	3.37	3.38	2.94	2.81	2.92				2.95	2.93	2.95			
EN	1.86	2.60	2.44	2.41	2.89	2.66	3.01	2.81	2.84	2.95	3.03	2.99				2.82	2.92	2.89	3.53	3.62	3.60
FL	1.29	2.84	2.30	2.73	2.98	2.94		2.93	2.93	3.29	3.08	3.14				2.96	3.01	3.00			
HI	2.40	2.46	2.41	2.38	2.74	2.50	2.75	2.76	2.75	2.71	3.23	2.87				2.68	3.07	2.81	3.52	3.59	3.55
MU	2.67	2.70	2.69	2.54	2.94	2.81	2.66	2.99	2.86	2.92	3.30	3.15				2.76	3.10	2.97			
PP	2.02	2.64	2.26	2.69	2.17	2.57	2.56	3.04	2.74	2.87	3.33	2.97				2.72	3.00	2.80			
SO	1.51	2.69	2.36	1.91	2.63	2.55	2.50	2.75	2.69	2.48	2.91	2.81				2.41	2.81	2.73			
ST	1.92	2.60	2.21	2.46	2.71	2.62	2.50	2.70	2.62	2.68	2.87	2.80				2.54	2.79	2.70	3.61	3.75	3.70
AH	2.10	2.54	2.33	2.48	2.68	2.60	2.57	2.76	2.68	2.76	2.96	2.88				2.63	2.84	2.75	3.55	3.66	3.62
<b>Business</b>																					
AC	2.22	2.62	2.46	2.63	2.97	2.81	2.77	2.99	2.88	3.00	3.11	3.05				2.84	3.00	2.91			
FG	2.02	2.36	2.13	2.48	2.68	2.54	2.54	2.65	2.58	2.58	2.98	2.67				2.52	2.77	2.59			
MM	2.17	2.40	2.28	2.38	2.62	2.48	2.48	2.75	2.59	2.64	2.84	2.71				2.55	2.76	2.63			
OB	1.52	2.50	2.46	2.08	2.72	2.67	2.26	2.68	2.65	2.90	2.82	2.83				2.42	2.74	2.72	3.46	3.55	3.48
BU	2.11	2.49	2.31	2.48	2.77	2.63	2.56	2.78	2.66	2.70	2.93	2.78				2.60	2.82	2.69	3.46	3.55	3.48
<b>Education &amp; Psychology</b>																					
EE	1.45	2.30	2.27	2.43	2.60	2.59	2.73	2.83	2.83	2.68	2.99	2.98				2.59	2.85	2.84	3.59	3.73	3.72
ES	3.21	2.39	2.72	2.38	2.82	2.72	2.90	3.03	3.01	2.88	3.30	3.23				2.82	3.16	3.10	3.58	3.69	3.66
SF																			3.56	3.65	3.62
GC																			3.53	3.66	3.62
PY	2.08	2.42	2.31	2.63	2.64	2.63	2.67	2.91	2.82	2.91	2.99	2.95				2.77	2.85	2.82			
EP	2.04	2.33	2.30	2.53	2.61	2.61	2.69	2.85	2.83	2.85	3.01	2.98				2.73	2.86	2.84	3.56	3.69	3.65
<b>Science &amp; Technology</b>																					
AG	1.90	2.25	1.99	2.44	2.56	2.47	2.37	2.68	2.44	2.54	2.76	2.62				2.44	2.69	2.51			
CH	2.41	2.53	2.46	2.64	3.18	2.88	2.76	2.80	2.78	2.81	2.87	2.83				2.74	2.89	2.80			
GG	2.17	1.67	2.09	2.66	2.80	2.69	2.58	2.96	2.66	2.72	3.13	2.81				2.66	3.03	2.74	3.46		3.46
HE	1.95	2.29	2.28	2.00	2.51	2.50	2.02	2.56	2.56	2.30	2.84	2.82				2.21	2.69	2.67			
IE	1.98	2.47	2.02	2.37	2.46	2.38	2.55	2.59	2.55	2.73	2.94	2.75				2.58	2.77	2.60			
LS	2.00	2.47	2.34	2.38	2.73	2.61	2.58	2.85	2.72	2.82	2.93	2.86	2.97	3.60	3.25	2.64	2.79	2.72	3.57	3.73	3.64
MA	2.38	2.95	2.49	2.65	3.27	2.76	2.82	2.98	2.85	2.96	3.30	3.15				2.73	3.21	2.87	3.58	3.08	3.35
PE	1.83	2.24	2.03	2.31	2.47	2.43	2.23	2.57	2.47	2.66	2.86	2.79				2.47	2.71	2.63			
PH	2.37	3.00	2.46	3.33		3.33	3.07	3.59	3.09	2.99	3.26	3.06				3.02	3.26	3.07			
ST	2.06	2.41	2.20	2.47	2.64	2.55	2.55	2.67	2.60	2.71	2.89	2.78	2.97	3.60	3.25	2.59	2.76	2.66	3.53	3.66	3.57
UC																			3.93	3.78	3.89
UN	2.07	2.37	2.23	2.43	2.60	2.52	2.43	2.80	2.58	2.19	2.79	2.53	2.80	3.00	2.90	2.50	2.72	2.61			
Total	2.08	2.41	2.26	2.47	2.66	2.57	2.55	2.76	2.66	2.72	2.94	2.83	2.80	3.00	2.90	2.59	2.80	2.70	3.54	3.68	3.62



TABLE 22

CUMULATIVE GRADE POINT AVERAGE BY MAJOR DEPARTMENT AND SCHOOL - SPRINGFIELD CAMPUS  
 SPRING SEMESTER, 1981

Major Dept. Code	Freshman			Sophomore			Junior			Senior			Special			Total Undergraduate			Graduate		
	M	F	All	M	F	All	M	F	All	M	F	All	M	F	All	M	F	All	M	F	All
<b>Arts &amp; Humanities</b>																					
AR	2.13	2.00	2.07	2.44	2.48	2.46	2.52	2.57	2.55	2.68	2.89	2.82				2.53	2.71	2.64			
EC	2.39		2.39	2.49	2.34	2.46	2.62	3.20	2.70	2.98	3.07	3.00				2.82	2.99	2.86			
EN	1.97	2.52	2.31	2.65	2.89	2.80	2.86	2.81	2.83	2.97	3.02	3.01				2.84	2.94	2.90	3.72	3.53	3.61
FL		3.20	3.20	1.46	3.13	2.88	3.57	2.88	3.07	2.92	2.97	2.95				2.92	2.99	2.97			
HI	2.17	2.68	2.40	2.94	2.75	2.86	2.73	3.00	2.80	2.84	3.06	2.91				2.80	2.99	2.86	3.53	3.81	3.67
MU	2.09	2.38	2.21	2.54	2.85	2.65	2.54	3.03	2.89	2.85	3.25	3.10				2.65	3.11	2.93			
PP	1.82	2.71	2.21	2.54	2.72	2.57	2.71	2.76	2.73	2.89	3.18	2.99				2.73	3.01	2.82			
SO	0.91	2.55	2.35	2.29	2.64	2.58	2.51	2.73	2.68	2.51	2.93	2.85				2.44	2.82	2.74			
ST	1.93	2.44	2.17	2.48	2.56	2.54	2.49	2.85	2.68	2.69	2.91	2.84				2.54	2.82	2.72	3.63	3.67	3.66
AH	1.99	2.45	2.23	2.52	2.63	2.58	2.58	2.78	2.69	2.79	2.97	2.90				2.64	2.85	2.77	3.61	3.68	3.65
<b>Business</b>																					
AC	2.15	2.46	2.30	2.54	3.07	2.83	2.82	3.09	2.96	2.95	3.08	3.00				2.82	3.04	2.92			
FG	2.06	2.39	2.16	2.41	2.62	2.47	2.47	2.74	2.56	2.66	2.95	2.73				2.54	2.80	2.62			
MM	1.91	2.33	2.10	2.41	2.75	2.53	2.43	2.68	2.53	2.68	2.90	2.76				2.54	2.78	2.63			
OB	1.94	2.30	2.29	2.21	2.65	2.61	2.50	2.82	2.79	3.22	2.87	2.88				2.59	2.76	2.75	3.45	3.52	3.47
BU	2.03	2.37	2.19	2.43	2.79	2.59	2.54	2.83	2.67	2.74	2.95	2.82				2.60	2.85	2.71	3.45	3.52	3.47
<b>Education &amp; Psychology</b>																					
EE	2.17	2.35	2.34	2.01	2.50	2.49	2.49	2.79	2.78	2.75	3.00	2.99				2.58	2.85	2.83	3.49	3.73	3.71
ES		2.34	2.34	2.03	2.80	2.46	2.84	3.08	3.03	3.00	3.19	3.16				2.73	3.12	3.04	3.48	3.73	3.66
SF																			3.55	3.67	3.62
GC																			3.56	3.60	3.59
PY	2.47	2.11	2.23	2.59	2.71	2.67	2.53	2.93	2.77	2.86	3.08	2.98				2.72	2.89	2.82			
EP	2.40	2.29	2.30	2.44	2.56	2.54	2.55	2.83	2.79	2.84	3.02	3.00				2.69	2.87	2.84	3.53	3.68	3.64
<b>Science &amp; Technology</b>																					
AG	1.87	2.01	1.90	2.44	2.67	2.53	2.47	2.77	2.52	2.55	2.75	2.62				2.45	2.68	2.52			
CH	2.07	2.24	2.13	2.82	3.09	2.95	2.59	3.00	2.81	2.81	2.95	2.85				2.71	2.95	2.80			
GG	2.26	2.33	2.28	2.64	2.98	2.69	2.56	2.85	2.62	2.74	3.14	2.85				2.67	3.05	2.76	3.42	3.78	3.45
HE	1.12	2.13	2.10	2.00	2.46	2.45	1.90	2.58	2.56	2.23	2.78	2.77				2.02	2.64	2.63			
IE	1.94	2.35	1.97	2.40	2.95	2.41	2.55	2.64	2.55	2.68	2.85	2.70				2.55	2.78	2.57			
LS	1.91	2.27	2.15	2.45	2.78	2.68	2.67	2.92	2.80	2.73	3.01	2.86	2.90	2.85	2.89	2.60	2.81	2.71	3.56	3.66	3.59
MA	2.27	2.68	2.38	2.73	3.15	2.79	2.79	3.02	2.85	2.99	3.26	3.10				2.77	3.12	2.87	3.30	3.29	3.30
PE	1.74	2.20	1.98	2.36	2.58	2.50	2.32	2.69	2.57	2.66	2.85	2.79				2.48	2.75	2.66			
PH	2.72		2.72	2.07	2.24	2.11	3.09		3.09	3.29	3.27	3.28				3.02	3.14	3.05			
ST	1.97	2.23	2.07	2.48	2.66	2.56	2.57	2.74	2.64	2.70	2.88	2.77	2.90	2.85	2.89	2.58	2.76	2.66	3.48	3.61	3.51
UC																			3.27	3.56	3.43
UN	2.06	2.37	2.22	2.39	2.62	2.51	2.48	2.82	2.64	2.28	2.65	2.43	2.86	3.03	2.95	2.51	2.74	2.63			
Total	2.03	2.34	2.19	2.45	2.66	2.56	2.56	2.80	2.68	2.73	2.95	2.85	2.86	3.03	2.95	2.59	2.82	2.71	3.50	3.67	3.61



TABLE 23

CUMULATIVE GRADE POINT AVERAGE BY MAJOR DEPARTMENT AND SCHOOL - SPRINGFIELD CAMPUS  
FALL SEMESTER, 1981

Major Dept. Code	Freshman			Sophomore			Junior			Senior			Special			Total Undergraduate			Graduate		
	M	F	ATT	M	F	ATT	M	F	ATT	M	F	ATT	M	F	ATT	M	F	ATT	M	F	ATT
<b>Arts &amp; Humanities</b>																					
AR	1.94	2.30	2.18	2.45	2.61	2.53	2.63	2.60	2.62	2.58	2.77	2.70				2.54	2.68	2.62			
EC	1.74		1.74	2.40	2.77	2.47	2.80	2.38	2.75	2.81	3.04	2.90				2.72	2.92	2.77			
EN	1.91	2.47	2.30	2.36	2.79	2.64	3.07	3.01	3.03	2.94	3.08	3.04				2.83	2.99	2.94	3.43	3.88	3.68
FL	3.10	2.59	2.69	2.19	3.25	2.97	2.86	3.24	3.21	2.45	2.98	2.88				2.48	3.07	2.98			
HI	2.20	2.59	2.36	2.85	2.85	2.85	2.70	2.80	2.73	2.77	2.87	2.80	3.33	3.33		2.75	2.84	2.78	3.52	3.70	3.63
MU	2.24	2.50	2.37	2.68	2.95	2.81	2.53	3.11	2.89	2.97	3.22	3.12				2.78	3.13	2.98			
PP	2.42	2.82	2.58	2.71	2.83	2.76	2.81	2.83	2.82	2.85	3.13	2.94				2.80	3.00	2.86	2.50	3.50	3.10
SO	2.51	2.21	2.27	2.11	2.98	2.90	2.40	2.82	2.74	2.66	3.03	2.96				2.56	2.94	2.88			
ST	2.30	2.51	2.40	2.46	2.54	2.51	2.53	2.80	2.70	2.67	2.85	2.77				2.59	2.77	2.70	3.56	3.65	3.63
AH	2.21	2.43	2.34	2.53	2.70	2.63	2.64	2.83	2.75	2.74	2.94	2.86	3.33	3.33		2.66	2.86	2.78	3.49	3.70	3.62
<b>Business</b>																					
AC	2.26	2.65	2.48	2.59	3.02	2.85	2.87	3.13	3.00	2.84	3.09	2.94				2.79	3.06	2.92	4.00	3.43	3.59
FG	1.95	2.45	2.12	2.40	2.66	2.47	2.49	2.81	2.59	2.58	2.76	2.63				2.49	2.73	2.56			
MM	2.17	2.43	2.32	2.38	2.75	2.54	2.50	2.69	2.58	2.63	2.87	2.71	1.71	1.71		2.55	2.77	2.63			
OB	2.59	2.46	2.46	2.00	2.60	2.60	2.41	2.87	2.85	2.86	2.80	2.81				2.74	2.74	2.74	3.44	3.57	3.47
BU	2.08	2.50	2.31	2.43	2.77	2.60	2.59	2.87	2.72	2.65	2.89	2.74	1.71	1.71		2.58	2.83	2.69	3.45	3.56	3.48
<b>Education &amp; Psychology</b>																					
EE	2.30	2.34	2.33	2.55	2.66	2.66	2.54	2.77	2.76	2.72	2.96	2.95				2.67	2.84	2.83	3.61	3.73	3.72
ES	3.25	2.33	2.43	1.99	2.51	2.25	2.83	2.97	2.95	2.82	3.21	3.13				2.65	3.07	2.98	3.52	3.66	3.61
SF																			3.45	3.66	3.58
GC																			3.59	3.63	3.62
PY	2.14	2.26	2.22	2.51	2.78	2.68	2.75	2.96	2.89	2.80	3.01	2.92				2.72	2.91	2.83			
EP	2.20	2.31	2.30	2.45	2.69	2.65	2.73	2.83	2.81	2.79	2.98	2.95				2.71	2.87	2.84	3.54	3.68	3.64
<b>Science &amp; Technology</b>																					
AG	1.95	1.62	1.83	2.26	2.54	2.36	2.56	2.71	2.60	2.50	2.87	2.60				2.45	2.67	2.51			
CH	2.06	2.66	2.35	2.58	3.04	2.80	2.78	3.18	2.99	2.85	2.67	2.78				2.72	2.92	2.81			
GG	2.21	2.52	2.26	2.55	2.61	2.56	2.70	3.12	2.75	2.66	3.21	2.77				2.65	3.12	2.74	2.78	3.86	2.98
HE	2.26	2.20	2.20	2.23	2.49	2.47	1.90	2.66	2.65	2.33	2.72	2.71				2.23	2.65	2.64			
IE	2.11	2.38	2.13	2.42	2.60	2.44	2.58	2.71	2.59	2.66	2.73	2.66				2.58	2.69	2.59			
LS	1.76	2.30	2.10	2.56	2.87	2.73	2.77	2.82	2.80	2.71	2.96	2.82	2.91	2.91		2.61	2.82	2.72	3.57	3.70	3.63
MA	2.28	2.74	2.42	2.76	3.08	2.81	2.84	2.82	2.84	2.94	3.17	3.03				2.76	3.00	2.83	3.57	3.86	3.67
PE	1.88	2.10	2.00	2.25	2.56	2.43	2.53	2.71	2.65	2.60	2.83	2.75				2.47	2.73	2.64			
PH	2.95		2.95	2.82	3.20	2.87	3.12	3.24	3.15	3.04	2.99	3.03				3.02	3.06	3.03			
ST	2.07	2.25	2.15	2.48	2.67	2.56	2.64	2.76	2.69	2.66	2.84	2.73	2.91	2.91		2.59	2.75	2.65	3.28	3.74	3.45
UN																			3.77	3.54	3.59
UN	2.13	2.36	2.26	2.36	2.65	2.51	2.47	2.56	2.52	2.16	2.44	2.40	2.80	3.02	2.92	2.50	2.73	2.63			
Total	2.12	2.37	2.26	2.44	2.69	2.57	2.62	2.81	2.72	2.68	2.91	2.79	2.80	3.02	2.92	2.59	2.81	2.70	3.48	3.68	3.61



TABLE 24

CUMULATIVE GRADE POINT AVERAGE BY MAJOR DEPARTMENT AND SCHOOL - SPRINGFIELD CAMPUS  
 SPRING SEMESTER, 1982

Major Dept. Code	Freshman			Sophomore			Junior			Senior			Special			Total Undergraduate			Graduate		
	M	F	ATT	M	F	ATT	M	F	ATT	M	F	ATT	M	F	ATT	M	F	ATT	M	F	ATT
<b>Arts &amp; Humanities</b>																					
AR	2.03	2.09	2.07	2.44	2.68	2.57	2.61	2.58	2.60	2.65	2.79	2.73				2.58	2.68	2.64			
EC	1.55		1.55	2.86	3.42	3.19	2.80	2.68	2.79	2.88	3.18	2.95				2.81	3.14	2.88			
EN	1.88	2.35	2.17	2.55	2.91	2.76	2.85	2.90	2.89	3.09	3.05	3.07				2.87	2.95	2.92	3.73	3.88	3.86
FL	2.86	2.45	2.68	1.81	3.11	2.84	2.75	3.07	3.00	2.49	3.06	2.96				2.53	3.06	2.95			
HI	1.99	3.17	2.24	3.00	2.50	2.81	2.70	3.10	2.84	2.87	2.81	2.85				2.81	2.86	2.83	3.60	3.78	3.65
MU	2.04	2.14	2.07	2.75	2.73	2.74	2.70	3.12	2.92	2.96	3.27	3.16				2.80	3.16	3.01			
PP	2.47	2.37	2.44	2.67	3.02	2.79	2.83	2.75	2.81	2.86	3.08	2.91				2.80	2.96	2.85	3.39	3.45	3.40
SO	1.22	2.18	1.91	2.30	2.84	2.75	2.30	2.89	2.79	2.74	2.96	2.91				2.58	2.92	2.85			
ST	2.21	2.44	2.33	2.50	2.51	2.50	2.57	2.69	2.64	2.67	2.91	2.81				2.60	2.77	2.70	3.56	3.74	3.67
AH	2.12	2.30	2.21	2.57	2.69	2.64	2.65	2.78	2.72	2.78	2.95	2.88	—	—	—	2.69	2.85	2.78	3.57	3.78	3.67
<b>Business</b>																					
AC	2.27	2.39	2.33	2.49	2.78	2.65	2.79	3.20	3.00	2.92	3.18	3.03				2.80	3.07	2.93	3.73	3.46	3.60
FG	2.02	2.25	2.09	2.40	2.67	2.48	2.55	2.80	2.62	2.61	2.84	2.68				2.53	2.76	2.60			
MM	1.98	2.26	2.11	2.30	2.68	2.47	2.52	2.71	2.59	2.59	2.82	2.68				2.51	2.75	2.61			
OB	2.35	2.31	2.31	2.18	2.63	2.61	2.31	2.93	2.92	2.86	2.84	2.84	3.13		3.13	2.68	2.77	2.77	3.42	3.39	3.41
BU	2.07	2.30	2.19	2.38	2.69	2.53	2.58	2.90	2.72	2.68	2.92	2.78	3.13		3.13	2.58	2.84	2.69	3.43	3.39	3.42
<b>Education &amp; Psychology</b>																					
EE	2.50	2.28	2.29	2.77	2.65	2.65	2.77	2.78	2.78	2.94	3.01	3.01				2.87	2.89	2.89	3.68	3.72	3.71
ES	2.92	2.08	2.24		2.89	2.89	2.67	2.76	2.74	3.09	3.25	3.22				2.94	3.07	3.05	3.51	3.64	3.59
SF																			3.54	3.74	3.65
GC																			3.55	3.68	3.63
PY	1.96	2.32	2.17	2.71	2.76	2.74	2.65	2.83	2.77	2.83	3.05	2.97				2.73	2.92	2.85			
EP	2.10	2.28	2.25	2.71	2.68	2.69	2.67	2.79	2.77	2.87	3.03	3.01	—	—	—	2.77	2.91	2.88	3.54	3.69	3.65
<b>Science &amp; Technology</b>																					
AG	1.92	2.05	1.96	2.23	2.48	2.32	2.50	2.69	2.56	2.59	2.94	2.66				2.49	2.73	2.55			
CH	1.86	2.25	2.03	2.40	2.99	2.63	3.00	3.16	3.07	2.93	2.85	2.89				2.77	2.89	2.82			
GG	1.74		1.74	2.51	2.49	2.51	2.56	2.97	2.64	2.68	3.10	2.76				2.61	3.00	2.68	3.45	3.63	3.49
HE	1.87	2.31	2.30	2.37	2.47	2.46	1.88	2.71	2.68	2.37	2.77	2.76				2.25	2.69	2.68			
IE	2.12	2.27	2.13	2.37	2.77	2.44	2.56	2.72	2.56	2.68	2.63	2.68				2.58	2.66	2.59			
LS	2.11	2.37	2.27	2.50	2.79	2.65	2.66	2.98	2.87	2.77	2.95	2.85				2.65	2.86	2.76	3.62	3.67	3.64
MA	2.29	2.36	2.31	2.64	3.00	2.72	2.87	3.03	2.90	2.78	3.18	2.93				2.71	3.03	2.80	3.52		3.52
PE	1.89	2.12	2.04	2.34	2.60	2.50	2.64	2.69	2.67	2.64	2.85	2.78				2.55	2.75	2.68			
PH	2.43		2.43	3.09		3.09	2.85	3.27	2.91	3.10	3.17	3.12				3.03	3.18	3.06			
ST	2.07	2.27	2.15	2.44	2.64	2.53	2.63	2.80	2.70	2.70	2.87	2.76	—	—	—	2.60	2.78	2.67	3.57	3.67	3.61
UC																			3.80	3.86	3.85
UN	2.17	2.30	2.24	2.42	2.64	2.54	2.55	2.76	2.66	2.54	2.70	2.61	2.79	3.02	2.90	2.55	2.74	2.64			
Total	2.12	2.29	2.21	2.44	2.67	2.56	2.61	2.82	2.72	2.71	2.94	2.83	2.79	3.02	2.90	2.61	2.82	2.72	3.52	3.68	3.62



TABLE 25

CUMULATIVE GRADE POINT AVERAGE BY MAJOR DEPARTMENT AND SCHOOL - SPRINGFIELD CAMPUS  
FALL SEMESTER, 1982

Major Dept. Code	Freshman			Sophomore			Junior			Senior			Special			Total Undergraduate			Graduate		
	M	F	All	M	F	All	M	F	All	M	F	All	M	F	All	M	F	All	M	F	All
<b>Arts &amp; Humanities</b>																					
AR	2.12	2.56	2.36	2.24	2.48	2.39	2.66	2.71	2.69	2.71	2.77	2.74				2.60	2.69	2.65			
EC	2.29		2.29	2.70		2.70	2.75	3.01	2.82	2.98	2.78	2.95				2.87	2.90	2.87			
EN	1.76	2.47	2.25	2.97	2.94	2.95	3.00	2.82	2.88	3.08	3.18	3.15				2.95	3.00	2.99	3.54	3.92	3.81
FL	0.78	3.04	2.16	2.96	3.12	3.10	2.53	3.22	2.96		2.86	2.86				2.34	3.02	2.90			
HI	1.29	2.23	1.71	2.73	2.65	2.71	2.97	3.08	3.01	2.92	3.00	2.93				2.89	2.98	2.91	3.53	3.82	3.65
MU	2.06	2.53	2.36	3.19	3.26	3.22	2.78	3.12	2.95	2.91	3.28	3.13				2.87	3.20	3.05			
PP	2.12	2.77	2.34	2.95	2.86	2.92	2.77	3.14	2.89	3.02	2.90	2.99				2.92	2.95	2.93	3.31	3.67	3.37
RE				3.43	1.64	2.83	3.44	3.58	3.54	3.69	3.40	3.61				3.52	3.31	3.41			
SO	2.38	2.18	2.22	3.39	2.76	2.79	2.61	2.84	2.82	2.63	2.98	2.89				2.65	2.91	2.86			
ST	2.01	2.60	2.36	2.41	2.71	2.62	2.58	2.69	2.66	2.63	2.93	2.80				2.58	2.82	2.73	3.50	3.70	3.65
AH	1.98	2.54	2.31	2.61	2.74	2.70	2.71	2.80	2.77	2.78	2.96	2.88				2.71	2.88	2.81	3.47	3.79	3.64
<b>Business</b>																					
AC	2.45	2.62	2.56	2.50	2.83	2.68	2.77	3.12	2.96	2.95	3.17	3.05				2.81	3.06	2.94	3.67	3.46	3.57
FG	1.80	2.28	1.95	2.39	2.65	2.48	2.50	2.79	2.56	2.57	2.87	2.67				2.47	2.77	2.56			
IM	2.08	2.62	2.31	2.52	2.86	2.64	2.61	2.89	2.72	2.87	3.05	2.96				2.69	2.97	2.82			
MM	2.18	2.29	2.23	2.34	2.66	2.48	2.43	2.79	2.57	2.58	2.76	2.65				2.50	2.73	2.59			
OB	2.00	2.34	2.32	2.32	2.61	2.60	2.29	2.83	2.81	3.14	2.93	2.94				2.67	2.79	2.78	3.41	3.44	3.42
BU	2.05	2.41	2.24	2.40	2.70	2.54	2.52	2.89	2.68	2.67	2.92	2.77				2.56	2.84	2.69	3.43	3.44	3.43
<b>Education &amp; Psychology</b>																					
EE	2.88	2.41	2.43	2.25	2.70	2.68	2.97	2.82	2.82	2.67	2.97	2.96	3.00		3.00	2.69	2.86	2.86	3.69	3.74	3.74
ES		2.02	2.02	2.62	2.70	2.68	2.74	2.93	2.91	2.80	3.03	3.00				2.75	2.95	2.93	3.52	3.68	3.62
SF													3.76		3.76	3.76		3.76	3.40	3.71	3.55
GC																			3.66	3.72	3.71
PY	2.28	2.47	2.43	2.62	2.69	2.66	2.70	2.95	2.84	2.88	2.96	2.93				2.77	2.89	2.84			
EP	2.38	2.43	2.42	2.56	2.69	2.68	2.73	2.86	2.84	2.84	2.97	2.95	3.59		3.59	2.76	2.88	2.86	3.55	3.72	3.67
<b>Science &amp; Technology</b>																					
AG	1.87	2.11	1.94	2.29	2.40	2.32	2.55	2.58	2.56	2.61	2.78	2.65				2.50	2.62	2.53			
BI	2.12	2.51	2.38	2.51	2.76	2.66	2.70	3.00	2.87	2.79	2.96	2.88				2.67	2.89	2.79	3.53	3.62	3.58
CH	2.27	2.77	2.49	2.50	2.76	2.61	2.88	3.11	3.01	2.94	2.94	2.94			4.00	2.79	2.96	2.87			
GG	2.23	2.21	2.23	2.64	2.39	2.59	2.53	3.01	2.64	2.65	3.08	2.72				2.61	2.93	2.67	3.33	3.78	3.41
HE	1.70	2.23	2.21	2.14	2.48	2.47	2.83	2.65	2.66	2.24	2.79	2.77				2.29	2.69	2.68			
IE	2.12	2.20	2.13	2.38	2.79	2.43	2.59	2.73	2.60	2.72	2.83	2.73				2.60	2.75	2.62			
MA	2.33	2.76	2.41	2.74	3.00	2.80	2.96	3.01	2.98	2.84	3.21	2.95				2.76	3.07	2.84	3.53	3.40	3.48
NR	2.46	2.44	2.44	2.41	2.59	2.58	2.27	3.10	3.02	3.49	3.19	3.21				2.79	2.86	2.86			
PE	1.90	2.27	2.14	2.31	2.59	2.48	2.37	2.63	2.54	2.64	2.86	2.78				2.49	2.74	2.65			
PH	1.82	1.38	1.78	2.66	2.65	2.66	3.03	3.42	3.07	3.02	3.32	3.07				2.94	3.19	2.98			
ST	2.12	2.32	2.19	2.47	2.59	2.51	2.63	2.74	2.68	2.70	2.86	2.76				2.61	2.76	2.67	3.37	3.62	3.43
UC																			4.00	3.84	3.87
UN	2.06	2.33	2.21	2.38	2.54	2.46	2.42	2.68	2.56	2.72	2.59	2.66	2.79	2.98	2.89	2.51	2.70	2.61			
Total	2.07	2.38	2.24	2.44	2.64	2.55	2.59	2.81	2.71	2.71	2.92	2.82	2.79	2.98	2.89	2.60	2.81	2.71	3.50	3.71	3.63



TABLE 26

CUMULATIVE GRADE POINT AVERAGE BY MAJOR DEPARTMENT AND SCHOOL - SPRINGFIELD CAMPUS  
 SPRING SEMESTER, 1983

Major Dept. Code	Freshman			Sophomore			Junior			Senior			Special			Total Undergraduate			Graduate		
	M	F	All	M	F	All	M	F	All	M	F	All	M	F	All	M	F	All	M	F	All
<b>Arts &amp; Humanities</b>																					
AR	1.92	2.31	2.11	2.29	2.52	2.43	2.54	2.70	2.62	2.72	2.82	2.78				2.57	2.72	2.65			
EC	2.16		2.16	2.38	2.11	2.35	2.86	3.45	2.98	2.97	2.84	2.94				2.85	2.94	2.87			
EN	1.38	2.25	1.99	2.85	2.77	2.78	2.66	3.09	2.95	3.13	3.18	3.16				2.89	3.03	2.99	3.42	3.91	3.76
FL	2.26	2.40	2.35	2.98	3.17	3.15	1.92	2.99	2.73	2.75	3.10	3.03				2.53	3.06	2.95			
HI	1.98	2.88	2.40	2.33	2.51	2.37	2.99	3.09	3.01	2.90	3.08	2.95				2.84	3.03	2.89	3.43	3.75	3.53
MU	1.83	2.41	2.21	2.48	2.60	2.54	2.97	3.19	3.09	2.92	3.27	3.14				2.84	3.17	3.03			
PP	2.26	2.50	2.32	2.69	3.01	2.77	3.04	3.05	3.04	2.96	3.11	2.99				2.90	3.04	2.93	3.54	3.60	3.56
RE	3.09		3.09	2.89	1.68	2.48	3.21	2.56	3.05	2.97	3.43	3.27				3.08	3.13	3.10			
SO	2.15	1.93	1.99	1.96	2.77	2.70	2.62	2.85	2.82	2.69	2.99	2.92				2.63	2.90	2.85			
ST	1.99	2.48	2.28	2.33	2.62	2.51	2.55	2.74	2.68	2.70	2.91	2.83				2.59	2.82	2.74	3.23	3.67	3.56
AH	1.99	2.36	2.20	2.43	2.67	2.57	2.71	2.84	2.79	2.79	2.98	2.90				2.69	2.88	2.80	3.43	3.74	3.58
<b>Business</b>																					
AC	2.14	2.31	2.23	2.59	2.88	2.74	2.65	2.96	2.80	2.98	3.22	3.09				2.81	3.05	2.93	3.79	3.42	3.52
FG	1.93	2.49	2.11	2.34	2.67	2.45	2.52	2.86	2.60	2.64	2.89	2.72				2.52	2.82	2.61			
IM	1.99	2.48	2.20	2.49	2.88	2.63	2.65	2.88	2.75	2.81	3.01	2.91				2.68	2.94	2.78			
MM	2.03	2.22	2.11	2.37	2.62	2.49	2.40	2.70	2.53	2.58	2.85	2.68				2.50	2.76	2.60			
OB	1.96	2.14	2.13		2.73	2.73	2.80	2.72	2.72	2.96	3.06	3.05				2.76	2.83	2.83	3.37	3.41	3.38
BU	2.01	2.32	2.16	2.44	2.75	2.59	2.53	2.80	2.65	2.72	3.00	2.84				2.60	2.88	2.72	3.39	3.41	3.40
<b>Education &amp; Psychology</b>																					
EE	1.26	2.25	2.24	2.74	2.68	2.68	2.13	2.83	2.82	2.77	3.02	3.01				2.67	2.90	2.89	3.66	3.79	3.77
ES		1.42	1.42		2.52	2.52	2.86	3.03	3.00	2.77	3.02	2.99				2.80	2.96	2.94	3.58	3.73	3.65
SF																			3.58	3.67	3.62
GC																			3.62	3.70	3.68
PY	2.01	2.31	2.24	2.63	2.74	2.70	2.80	2.89	2.85	2.79	3.03	2.94				2.74	2.90	2.85			
EP	1.93	2.26	2.23	2.65	2.69	2.69	2.76	2.86	2.84	2.78	3.02	2.99				2.73	2.91	2.88	3.60	3.73	3.69
<b>Science &amp; Technology</b>																					
AG	1.91	2.21	1.99	2.31	2.33	2.31	2.51	2.54	2.52	2.68	2.81	2.71				2.54	2.64	2.57			
BI	2.16	2.52	2.37	2.60	2.53	2.56	2.59	2.95	2.77	2.85	3.01	2.95				2.69	2.87	2.79	3.26	3.69	3.43
CH	2.09	2.57	2.29	2.70	2.76	2.74	2.72	2.89	2.79	3.09	3.15	3.12				2.90	3.00	2.95			
GG	2.10	2.65	2.23	2.56	2.43	2.52	2.61	2.78	2.65	2.74	3.02	2.80				2.67	2.87	2.72	3.40	3.77	3.51
HE	1.48	2.10	2.06	2.15	2.48	2.48	2.25	2.64	2.60	2.31	2.82	2.81				2.22	2.71	2.69			
IE	2.11	2.59	2.17	2.33	2.45	2.34	2.61	2.72	2.63	2.68	2.76	2.68				2.58	2.69	2.59			
MA	2.26	2.50	2.31	2.77	2.90	2.80	2.81	3.15	2.89	2.97	3.17	3.03				2.80	3.05	2.86	3.66	3.22	3.45
NR	2.64	2.50	2.51	2.98	2.64	2.66	2.31	2.94	2.84	3.53	3.27	3.29				2.83	2.86	2.86			
PE	1.65	2.24	2.04	2.49	2.50	2.50	2.44	2.64	2.55	2.68	2.90	2.83				2.56	2.76	2.69			
PH	1.46	2.00	1.58	2.65	2.87	2.68	3.14		3.14	2.90	3.21	2.96				2.90	3.08	2.92			
ST	2.09	2.40	2.24	2.49	2.55	2.52	2.62	2.76	2.68	2.75	2.93	2.83				2.64	2.79	2.70	3.31	3.67	3.45
UC																			3.82		3.82
UN	2.05	2.27	2.17	2.38	2.60	2.50	2.53	2.75	2.64	2.94	2.82	2.89	2.81	2.95	2.88	2.54	2.70	2.63			
Total	2.04	2.32	2.19	2.45	2.64	2.55	2.60	2.81	2.71	2.75	2.98	2.87	2.81	2.95	2.88	2.62	2.83	2.73	3.52	3.70	3.63



TABLE 27

PERCENTAGE DISTRIBUTION OF GRADES BY SCHOOL AND DEPARTMENT  
FALL SEMESTER, 1978

School and Department	Total Grades	Percentage Distribution									Pass/Fail (Duplicate)
	Assigned	A	B	C	D	F	I	N	V	Z	
<u>Arts &amp; Humanities</u>											
Art	1,777	16.7	34.5	26.7	5.6	4.9	1.0	9.7	.9		2.3
Economics	1,733	14.3	24.1	24.7	14.7	8.8	.8	11.9	.8		6.6
English	4,157	18.5	29.8	23.0	4.3	7.5	.7	15.7	.2	.3	8.5
Foreign Languages	1,235	27.9	27.9	16.6	7.1	4.3	.4	13.9	1.8		4.0
History	1,900	13.7	23.2	29.5	11.1	7.2	1.5	13.4	.3	.1	3.5
Music	2,129	40.7	24.9	12.2	4.0	5.3	1.3	11.0	.6		1.2
Political Sci. & Phil.	2,581	15.4	24.6	28.7	11.4	6.0	1.1	12.5	.2		5.1
Religious Studies	1,218	21.8	31.9	22.0	8.1	5.2	1.6	8.8	.7		3.0
Sociology	2,080	18.4	27.0	24.3	10.8	7.7	.7	11.0	.2		2.1
Speech & Theatre	2,587	26.2	42.3	16.6	1.5	3.0	1.3	8.3	.2	.5	1.6
Total	21,397	21.1	29.3	22.6	7.3	6.1	1.0	12.0	.5	.1	4.2
<u>Business</u>											
Accounting	2,652	19.6	25.0	18.6	8.1	5.7	1.5	20.6	.8	.2	5.2
Finance & Gen. Bus.	4,284	22.5	29.1	24.6	6.6	4.2	.4	11.7	.9	.2	4.7
Management & Marketing	2,024	21.7	36.2	23.8	4.3	2.7	1.0	9.3	.3	.6	4.2
Off. Adm. & Bus. Ed.	1,261	23.1	32.1	21.6	6.4	2.7	.2	13.8	.2		2.9
Total	10,221	21.7	29.8	22.5	6.5	4.1	.8	13.8	.6	.2	4.5
<u>Education &amp; Psychology</u>											
Ed. Adm. & Spec. Prog.	815	51.8	26.3	8.3	1.3	1.3	1.1	5.8		4.0	1.6
Elementary Education	573	75.2	15.7	3.3	.5	.7	1.0	3.0		.5	
Guidance & Counseling	283	51.2	27.9	2.5	1.1	.7	3.5	6.7	.7	5.7	
Psychology	3,228	23.3	28.9	26.7	6.7	3.7	1.4	9.1	.2		2.8
Secun. Educ. & Found.	1,174	54.8	29.0	7.2	.3	.9	1.4	6.1	.3		1.7
Total	6,073	39.4	27.3	17.1	3.9	2.4	1.4	7.4	.2	.9	2.0
<u>Science &amp; Technology</u>											
Agriculture	1,526	13.8	26.5	40.1	7.3	3.8	.7	7.5	.2		2.6
Biology	1,888	16.6	26.4	24.7	11.6	7.3	.7	11.6	.3	.7	7.0
Chemistry	992	18.3	25.3	20.4	7.6	7.7	.1	19.9	.7	.1	2.5
Geography & Geology	1,864	19.7	28.5	26.8	9.2	5.0	1.0	9.3	.3	.1	2.0
Health, Phys.Educ.& Rec.	4,975	25.1	35.7	21.0	3.6	3.1	1.8	9.1	.5		2.3
Home Economics	1,229	26.4	42.5	18.5	2.6	1.4	1.1	7.0	.7		2.8
Industrial Ed. & Tech.	2,048	20.5	29.1	26.3	4.5	4.9	1.1	13.1	.4		1.5
Library Science	361	34.3	26.9	14.1	3.0	3.6	1.4	16.6			.8
Mathematics	2,785	15.5	21.3	24.2	10.7	7.9	.4	19.6	.4	.1	3.2
Military Science	479	28.6	38.2	20.9	1.0	2.5	1.0	7.7			
Physics	1,209	26.2	24.5	22.6	4.7	5.0	1.1	15.1	.9		2.0
Total	19,356	21.1	29.7	24.2	6.5	4.9	1.1	12.1	.4	.1	2.7
Interdisciplinary Studies	49	42.9	14.3	10.2				32.7			
West Plains Campus	1,523	25.5	27.2	20.1	4.9	4.5	2.5	15.1	.2		1.1
Grand Total	58,619	23.2	29.2	22.5	6.5	4.9	1.1	12.0	.5	.2	3.5



TABLE 28

PERCENTAGE DISTRIBUTION OF GRADES BY SCHOOL AND DEPARTMENT  
SPRING SEMESTER, 1979

School and Department	Total Grades	Percentage Distribution									Pass/Fail (Duplicate)
	Assigned	A	B	C	D	F	I	N	V	Z	
<b>Arts &amp; Humanities</b>											
Art	1,778	18.8	32.0	28.1	4.4	3.8	1.3	10.2	1.5		1.5
Economics	1,634	12.2	23.9	26.4	13.1	8.1	.4	15.6	.3		1.5
English	3,411	21.2	31.0	20.7	3.4	6.5	.8	15.6	.3	.4	6.3
Foreign Languages	1,145	29.3	26.6	16.4	5.6	4.5	.7	15.6	1.4		2.4
History	1,489	13.4	25.7	28.5	8.4	7.9	1.0	14.3	.6	.1	1.3
Music	1,823	47.5	24.8	9.2	3.1	3.7	1.0	9.8	.5	.4	.4
Political Sci. & Phil.	2,154	16.5	27.2	24.6	8.7	6.5	1.7	14.5	.4		1.6
Religious Studies	1,176	18.9	33.1	22.9	8.8	4.3	3.4	7.6	1.0		1.4
Sociology	1,928	20.3	26.1	25.7	8.9	6.7	1.0	11.2	.1		.6
Speech & Theatre	2,741	26.9	37.5	17.9	3.1	2.8	3.3	7.9	.4	.2	.3
Total	19,279	22.6	29.4	21.8	6.2	5.5	1.5	12.3	.6	.2	2.0
<b>Business</b>											
Accounting	2,387	22.5	26.6	19.5	6.9	5.7	.6	17.6	.4	.2	.9
Finance & Gen. Bus.	4,693	26.1	29.1	22.7	5.6	3.2	.5	12.0	.7	.1	1.5
Management & Marketing	2,212	19.9	41.1	23.2	3.6	2.5	.9	8.1	.2	.4	1.1
Off. Adm. & Bus. Ed.	1,286	24.6	35.2	23.0	4.0	2.3	.4	9.5	.9	.1	1.1
Total	10,578	23.8	31.8	22.1	5.3	3.5	.6	12.2	.5	.2	1.2
<b>Education &amp; Psychology</b>											
Ed. Adm. & Spec. Prog.	770	53.0	25.7	8.6	1.4	1.0	1.7	4.2	.3	4.2	.6
Elementary Education	736	71.9	17.1	6.3	.7	.7	.5	2.9			.4
Guidance & Counseling	269	50.6	26.4	2.6	.4	.4	4.5	8.6	1.1	5.6	
Psychology	2,930	26.5	28.4	24.3	6.4	4.3	1.2	8.5	.4		.8
Secun. Educ. & Found.	1,203	56.8	29.7	6.5	1.0	.8	.3	4.5	.2	.2	1.4
Total	5,908	42.8	26.8	15.4	3.7	2.6	1.1	6.4	.3	.8	.8
<b>Science &amp; Technology</b>											
Agriculture	1,475	16.3	28.3	38.9	4.3	4.1	1.1	6.7	.3		.7
Biology	1,632	18.6	24.0	27.8	9.5	6.1	.6	12.5	.4	.7	1.8
Chemistry	917	19.7	22.7	26.1	6.0	7.1	.3	17.7	.4		1.7
Geography & Geology	1,683	19.9	29.0	27.5	8.4	4.4	.5	10.0	.3	.1	1.0
Health, Phys.Educ.& Rec.	4,773	22.8	34.0	23.1	4.9	4.2	.7	9.6	.6		1.2
Home Economics	1,191	28.6	38.9	21.2	2.5	1.7	.9	5.9	.3		.7
Industrial Ed. & Tech.	2,078	21.7	33.4	23.3	5.2	4.4	1.9	9.9	.1		.3
Library Science	248	35.1	31.9	10.5	3.2	4.8	.8	13.3	.4		.4
Mathematics	2,371	15.3	22.2	23.5	8.7	6.8	.3	22.3	.8		1.3
Military Science	484	33.5	34.7	18.8	.4	2.1	1.7	8.9			.2
Physics	1,534	27.9	27.8	22.0	4.1	4.9	.9	11.6	.8		.7
Total	18,386	21.6	29.8	24.9	5.8	4.7	.8	11.7	.5	.1	1.0
Interdisciplinary Studies	73	24.7	16.4	12.3	9.6	12.3	1.4	23.3			5.5
West Plains Campus	1,498	27.3	31.0	20.9	3.9	2.5	2.4	10.5	1.5	.1	.9
Grand Total	55,722	24.8	29.7	22.2	5.6	4.5	1.1	11.4	.5	.2	1.4



TABLE 29

PERCENTAGE DISTRIBUTION OF GRADES BY SCHOOL AND DEPARTMENT  
FALL SEMESTER, 1979

School and Department	Total Grades	Percentage Distribution									Pass/Fail (Duplicate)
	Assigned	A	B	C	D	F	I	N	V	Z	
<u>Arts &amp; Humanities</u>											
Art	1,813	15.1	36.8	29.5	4.4	3.1	.7	9.1	1.3		.9
Economics	1,860	13.5	25.6	27.0	15.1	7.5	.3	10.9	.1		1.0
English	4,392	22.8	31.5	20.7	4.1	6.4	1.1	13.0	.3	.1	7.1
Foreign Languages	1,358	28.5	27.0	15.2	5.8	4.5	.3	15.9	2.8		1.5
History	1,833	12.7	23.5	29.2	9.3	8.0	1.1	15.8	.2	.1	.9
Music	2,161	43.0	24.9	13.1	4.8	3.9	1.1	8.7	.4		.4
Political Sci. & Phil.	2,654	14.3	26.8	28.3	11.0	6.9	1.0	11.6	.2		1.5
Religious Studies	1,206	23.2	31.6	25.0	7.2	3.6	1.3	7.7	.3		1.3
Sociology	2,401	18.3	27.7	25.2	11.0	6.7	1.5	9.2	.4		.7
Speech & Theatre	2,844	24.3	44.6	17.2	2.0	2.7	.9	8.0	.1	.2	.4
Total	22,522	21.6	30.6	22.7	7.1	5.5	1.0	11.0	.5	.1	2.1
<u>Business</u>											
Accounting	2,698	22.6	27.2	19.2	5.9	4.6	.9	18.5	.8	.3	.7
Finance & Gen. Bus.	4,757	21.6	31.2	24.4	6.2	3.6	.6	11.4	.7	.1	1.5
Management & Marketing	2,211	23.1	36.3	24.9	5.1	1.8	1.1	7.1	.3	.4	1.5
Off. Adm. & Bus. Ed.	1,209	22.6	38.6	21.9	4.4	2.9	.6	8.5	.5		.8
Total	10,875	22.3	32.1	22.9	5.7	3.4	.8	12.0	.6	.2	1.2
<u>Education &amp; Psychology</u>											
Ed. Adm. & Spec. Prog.	836	57.4	23.2	6.6	1.2	1.2	.6	5.6	.1	4.1	
Elementary Education	609	60.6	23.3	8.9	.8	.3	1.6	4.4			
Guidance & Counseling	346	50.0	28.0	3.8		.6	2.0	9.8	.3	5.5	
Psychology	3,383	24.8	28.9	25.3	7.7	4.9	.5	7.7	.2		.7
Secun. Educ. & Found.	1,118	46.6	37.0	6.4	1.0	1.3	.8	5.8	1.0	.2	.4
Total	6,292	37.8	29.0	16.7	4.5	3.1	.8	6.9	.3	.9	.5
<u>Science &amp; Technology</u>											
Agriculture	1,517	15.8	28.1	38.1	6.1	2.6	.7	8.4	.2		.5
Biology	1,756	14.7	27.2	27.4	10.5	5.8	.9	12.5	.2	.7	1.0
Chemistry	1,057	17.6	29.1	21.9	7.7	6.2	.7	16.2	.6		1.1
Geography & Geology	1,943	16.1	30.0	29.4	9.8	5.4	.4	8.7	.1	.1	.5
Health, P.E. & Rec.	5,064	25.0	34.7	21.6	3.7	3.3	1.9	9.3	.6		1.0
Home Economics	1,234	26.6	40.6	19.1	3.6	2.3	1.7	6.2			.3
Industrial Ed. & Tech.	2,351	22.7	30.7	26.9	4.7	4.0	1.0	9.9	.2		.3
Library Science	357	23.5	41.5	16.8	2.5	5.0	.3	9.8	.6		
Mathematics	3,187	16.8	22.1	24.4	10.6	7.2	.6	17.8	.5		1.2
Military Science	580	25.0	42.9	22.8	1.4	1.7	1.4	4.8			.2
Physics	1,241	26.1	28.4	23.7	5.1	4.2	.8	11.3	.5		.5
Total	20,287	20.8	30.7	25.1	6.4	4.5	1.1	11.0	.4	.1	.8
Interdisciplinary Studies	70	57.1	21.4	5.7		2.9		12.9			
West Plains Campus	1,739	25.5	29.5	22.0	5.2	3.9	1.4	11.8	.7		1.3
Grand Total	61,785	23.2	30.7	22.9	6.3	4.5	1.0	10.8	.5	.2	1.3



TABLE 30

PERCENTAGE DISTRIBUTION OF GRADES BY SCHOOL AND DEPARTMENT  
SPRING SEMESTER, 1980

School and Department	Total Grades		Percentage Distribution								Pass/Fail (Duplicate)
	Assigned	A	B	C	D	F	I	N	V	Z	
<b>Arts &amp; Humanities</b>											
Art	1,693	18.1	32.1	30.1	4.2	4.5	.6	8.9	1.4		1.6
Economics	1,717	12.4	24.4	28.2	14.4	9.1	.2	11.2	.1		1.6
English	3,634	23.8	31.5	20.1	2.9	5.5	1.1	14.9	.1	.1	5.2
Foreign Languages	1,217	27.2	26.1	17.7	7.3	4.4	.6	15.3	1.4		2.1
History	1,625	14.8	27.0	28.3	7.3	6.2	1.4	14.6	.4	.1	1.7
Music	1,964	41.4	27.4	13.3	4.1	4.0	1.1	8.5	.2		.3
Political Sci. & Phil.	2,353	16.8	26.6	29.8	8.5	6.2	1.1	10.8	.2		1.4
Religious Studies	1,290	25.4	31.3	23.3	6.7	2.9	1.7	8.1	.5		1.2
Sociology	2,104	19.5	28.1	27.3	9.8	5.8	.9	8.2	.3		.8
Speech & Theatre	2,975	28.5	42.1	16.2	2.2	2.9	.9	6.7	.5	.1	.8
Total	20,572	23.1	30.5	22.9	6.2	5.1	1.0	10.7	.4		1.9
<b>Business</b>											
Accounting	2,628	22.1	28.3	20.6	7.8	5.7	.5	14.4	.6		1.3
Finance & Gen. Bus.	4,827	24.0	32.7	22.6	4.4	3.1	.6	11.8	.7		1.4
Management & Marketing	2,569	17.0	36.9	30.4	5.6	2.1	.2	7.1	.2	.3	1.6
Off. Adm. & Bus. Ed.	1,263	22.9	41.4	21.8	4.2	2.5	.2	6.2	.8	.2	1.3
Total	11,287	21.9	33.6	23.8	5.5	3.4	.5	10.7	.6	.1	1.4
<b>Education &amp; Psychology</b>											
Ed. Adm. & Spec. Prog.	859	58.9	22.9	6.8	.2	.8	.7	5.1	.1	4.4	
Elementary Education	709	73.2	16.9	3.4	1.4	.4	1.4	3.1		.1	
Guidance & Counseling	300	48.7	31.7	3.0	.3	.3	1.0	7.7	1.0	6.3	
Psychology	2,983	28.0	29.8	21.8	6.7	5.6	.4	7.5	.2		.7
Secon. Educ. & Found.	1,105	58.9	28.6	5.9	.4	.6	1.1	4.5			.8
Total	5,956	44.6	27.2	13.5	3.7	3.1	.7	6.1	.2	1.0	.5
<b>Science &amp; Technology</b>											
Agriculture	1,516	18.6	27.9	37.9	5.5	3.0	1.2	5.6	.3		.9
Biology	1,578	18.1	27.5	23.4	10.0	6.9	.6	11.2	.6	1.6	1.6
Chemistry	983	16.6	26.3	26.4	8.3	5.4	.4	15.7	.9		.7
Geography & Geology	1,877	18.2	31.6	28.1	9.3	5.1	.4	6.7	.4	.1	1.0
Health, P.E. & Rec.	4,843	25.7	36.1	21.0	3.8	3.1	.7	8.7	.7		1.1
Home Economics	1,150	26.6	41.4	19.0	3.1	1.7	.5	7.1	.5		.4
Industrial Ed. & Tech.	2,297	22.1	34.5	24.2	3.7	4.3	1.1	9.0	1.1		.4
Library Science	224	29.5	36.2	17.4	2.2	3.6	1.3	9.8			.4
Mathematics	2,716	17.7	21.8	23.9	8.7	7.6	.8	18.9	.5		2.1
Military Science	516	27.3	39.3	22.1	.6	2.5	1.0	7.2			
Physics	1,340	24.1	28.2	24.3	6.6	3.1	1.2	11.9	.7		.7
Total	19,040	21.8	31.4	24.5	6.0	4.4	.8	10.4	.6	.1	1.0
Interdisciplinary Studies	55	41.8	14.5	14.5	1.8	1.8		23.6	1.8		
West Plains Campus	1,789	30.3	29.5	20.3	4.5	4.2	1.2	9.7	.4		.7
Grand Total	58,699	24.8	31.0	22.6	5.7	4.3	.8	10.1	.5	.2	1.3



TABLE 31

PERCENTAGE DISTRIBUTION OF GRADES BY SCHOOL AND DEPARTMENT  
FALL SEMESTER, 1980

School and Department	Total Grades		Percentage Distribution								Pass/Fail (Duplicate)
	Assigned		A	B	C	D	F	I	N	V	
<u>Arts &amp; Humanities</u>											
Art	1,978	14.1	34.2	28.2	5.8	4.7	1.5	10.3	1.4		1.2
Economics	1,958	12.2	23.0	29.0	14.1	7.2	.4	14.1	.1		1.4
English	4,553	21.6	32.4	19.9	3.7	6.4	1.1	14.7	.1	.1	8.4
Foreign Languages	1,331	28.8	27.0	16.5	6.9	4.7	.2	14.3	1.7		.9
History	1,952	12.6	27.9	27.4	9.1	7.2	1.4	14.0	.3		.8
Music	2,306	41.9	26.5	14.1	3.6	3.7	1.0	8.9	.2	.1	.2
Political Sci. & Phil.	2,875	15.4	28.0	28.8	10.7	5.3	1.4	10.2	.1		1.4
Religious Studies	1,261	22.4	31.1	23.6	6.4	5.1	1.0	9.8	.6		1.5
Sociology	2,617	20.1	25.9	26.4	9.8	6.0	1.5	10.2	.2		.6
Speech & Theatre	3,366	24.9	42.2	18.9	2.2	2.7	1.1	7.7	.1	.3	.6
Total	24,197	21.5	30.6	23.0	6.7	5.3	1.1	11.4	.3	.1	2.3
<u>Business</u>											
Accounting	2,781	18.9	24.3	21.7	6.9	5.3	.5	21.1	1.1	.1	.6
Finance & Gen. Bus.	5,041	21.4	33.8	22.9	5.9	3.5	.7	11.2	.5		1.2
Management & Marketing	2,667	21.0	40.3	26.3	4.4	.9	.6	6.3	.1		1.6
Off. Adm. & Bus. Ed.	1,426	23.1	38.1	20.9	3.4	3.1	.6	10.3	.4	.1	.4
Total	11,915	20.9	33.6	23.2	5.5	3.3	.6	12.3	.5		1.1
<u>Education &amp; Psychology</u>											
Ed. Adm. & Spec. Prog.	911	58.5	22.7	6.1	.1	1.0	1.0	6.7	.1	3.7	
Elementary Education	600	71.5	17.0	4.7	1.3		.7	4.2	.2	.5	
Guidance & Counseling	312	53.5	22.4	2.6		.3	3.2	9.6	.3	8.0	
Psychology	3,662	24.8	30.3	24.0	7.2	4.5	1.3	7.9	.1		.5
Second. Educ. & Found.	1,201	50.0	37.0	4.7	1.0	.6	1.0	5.4	.2		.3
Total	6,686	39.4	28.9	15.4	4.3	2.7	1.2	7.0	.2	.9	.3
<u>Science &amp; Technology</u>											
Agriculture	1,497	17.7	25.0	40.1	6.5	3.0	.8	6.4	.5		.4
Biology	1,671	15.3	26.6	26.9	9.2	6.2	.5	13.9	.5	.8	1.4
Chemistry	1,125	18.2	26.2	22.3	6.3	5.7	1.2	19.5	.6		.7
Geography & Geology	2,070	20.6	26.6	27.9	9.6	5.9	1.1	8.1	.2	.1	.4
Health, P.E. & Rec.	5,301	23.5	36.5	22.3	3.2	2.5	2.0	9.5	.6		.9
Home Economics	1,157	26.4	40.2	19.7	3.1	1.9	1.3	6.8	.6		.4
Industrial Ed. & Tech.	2,537	22.4	33.0	27.8	4.2	3.4	.7	8.2	.3		.4
Library Science	362	27.1	41.4	11.9	1.7	5.5	.3	11.3	.8		.3
Mathematics	3,710	16.6	19.6	24.4	9.6	7.9	.6	20.4	.7		1.2
Military Science	663	31.8	37.6	22.2	.9	1.5	.6	5.4			
Nursing	98	44.9	36.7	11.2		1.0	1.0	5.1			
Physics	1,393	31.9	29.9	19.3	3.9	3.9	1.0	9.6	.4		1.1
Total	21,584	21.7	30.0	24.9	5.8	4.4	1.1	11.5	.5	.1	.8
Interdisciplinary Studies	82	42.7	23.2	13.4		7.3		12.2	1.2		
West Plains Campus	1,836	28.4	26.9	20.6	5.8	3.3	.7	14.1	.3		1.2
Grand Total	66,300	23.5	30.7	22.8	5.9	4.3	1.0	11.2	.4	.1	1.4



TABLE 32

PERCENTAGE DISTRIBUTION OF GRADES BY SCHOOL AND DEPARTMENT  
SPRING SEMESTER, 1981

School and Department	Total Grades	Percentage Distribution									Pass/Fail (Duplicate)
	Assigned	A	B	C	D	F	I	N	V	Z	
<u>Arts &amp; Humanities</u>											
Art	1,616	15.0	32.7	27.6	6.3	6.3	.7	9.9	1.5		1.9
Economics	1,891	11.3	22.6	27.7	15.1	9.6	.8	12.6	.2	.1	.9
English	3,715	22.6	32.0	18.0	3.4	8.6	1.2	14.0	.1	.2	5.5
Foreign Languages	1,262	28.3	28.3	15.8	4.9	5.0	.1	16.0	1.7		1.0
History	1,725	14.3	25.4	26.4	8.6	8.6	1.0	14.8	.7	.1	1.1
Music	2,005	41.9	24.4	14.3	5.1	5.2	1.0	7.4	.5	.1	.3
Political Sci. & Phil.	2,384	16.5	28.8	29.2	8.5	4.7	1.8	9.9	.5		1.4
Religious Studies	1,411	22.1	31.0	21.3	6.6	3.2	5.9	8.5	1.4		.8
Sociology	2,288	23.6	29.5	22.2	8.3	6.1	.9	9.2	.3		.6
Speech & Theatre	3,837	27.7	40.6	17.9	2.1	2.4	.8	7.9	.5	.1	.5
Total	22,134	22.8	30.7	21.5	6.3	5.9	1.3	10.8	.6	.1	1.7
<u>Business</u>											
Accounting	2,760	16.6	25.8	23.6	7.8	5.9	.3	19.1	.9	.1	1.3
Finance & Gen. Bus.	3,165	17.3	37.7	27.2	5.5	3.1	.6	8.2	.4		1.4
Info. Systems Mgt.	2,143	27.2	30.2	19.0	4.6	4.9	.9	13.0	.2		.7
Management & Marketing	2,692	20.2	44.4	24.0	3.4	1.5	1.2	4.9	.3	.1	1.5
Office Adm. & Bus. Ed.	1,425	22.5	38.2	23.9	4.7	3.1	.5	6.4	.7		1.2
Total	12,185	20.1	35.2	23.8	5.3	3.7	.7	10.6	.5		1.2
<u>Education &amp; Psychology</u>											
Ed. Adm. & Spec. Prog.	1,017	57.8	22.9	5.6	.9	1.2	3.0	5.2	.3	3.0	
Elementary Education	780	71.9	17.2	6.5	.4	.8	1.0	2.2			
Guidance & Counseling	297	56.6	26.9	2.0		.3	3.7	6.1	.3	4.0	
Psychology	3,271	23.6	29.1	25.0	7.6	5.1	.8	8.5	.2		.7
Secon. Educ. & Found.	1,162	56.3	30.1	7.0	.9	.2	.7	4.6	.1	.1	.3
Total	6,527	42.0	26.8	15.5	4.2	2.9	1.3	6.5	.2	.7	.4
<u>Science &amp; Technology</u>											
Agriculture	1,561	18.1	27.2	37.8	6.0	3.4	.8	6.3	.3		.4
Biology	1,628	15.4	28.0	23.8	10.8	7.4	.6	12.3	.5	1.2	2.0
Chemistry	955	17.8	29.2	24.8	5.3	6.3	1.2	14.5	.9		.5
Geography & Geology	1,990	15.9	27.5	30.3	10.7	5.6	.8	8.5	.4	.3	.7
Health, P.E. & Rec.	4,265	26.1	33.9	22.3	4.4	3.6	.9	8.3	.5		1.0
Home Economics	1,053	27.4	37.5	22.3	4.3	2.0	.8	5.6	.2		.5
Industrial Ed. & Tech.	2,445	22.5	32.2	25.0	3.5	5.6	.9	9.0	1.2		.3
Library Science	265	28.7	36.2	12.1	2.3	8.7	.4	10.9	.8		.4
Mathematics	3,238	17.6	22.8	20.9	8.1	9.6	.3	19.6	1.0	.1	1.3
Military Science	577	28.8	36.9	24.3	2.6	1.6	.5	5.4			.2
Nursing	155	36.1	33.5	16.8	1.3	3.9		8.4			.6
Physics	1,206	30.2	26.9	21.7	4.9	3.1	.6	11.9	.7		1.6
Total	19,338	21.7	29.8	24.6	6.2	5.4	.7	10.8	.6	.1	.9
Interdisciplinary Studies	70	57.1	12.9	5.7		10.0	1.4	12.9			
West Plains Campus	1,669	31.6	30.3	19.5	3.8	4.6	.8	9.0	.3		.5
Grand Total	61,923	24.3	30.8	22.2	5.8	5.0	1.0	10.3	.5	.2	1.2



TABLE 33

PERCENTAGE DISTRIBUTION OF GRADES BY SCHOOL AND DEPARTMENT  
FALL SEMESTER, 1981

School and Department	Total Grades		Percentage Distribution								Pass/Fail (Duplicate)
	Assigned	A	B	C	D	F	I	N	V	Z	
<b>Arts &amp; Humanities</b>											
Art	1,734	14.7	33.6	31.7	5.0	3.7	1.0	9.2	1.0		.5
Economics	1,807	13.1	21.3	27.6	16.4	8.0	.5	13.1	.1		.7
English	4,316	18.8	34.0	22.3	4.4	7.0	.8	12.4	.1	.1	8.9
Foreign Languages	1,324	26.4	29.5	16.5	6.0	3.5	.5	15.7	1.7		.5
History	2,031	13.6	26.3	28.4	9.5	9.2	1.1	11.8	.1		.8
Music	2,175	45.0	25.7	11.0	3.8	4.6	1.0	8.4	.5		.3
Political Sci. & Phil.	2,513	16.1	27.5	26.3	12.3	4.2	.9	12.7	.1		1.0
Religious Studies	1,240	23.0	29.4	24.8	8.6	3.5	.9	8.5	1.3		.9
Sociology	2,553	22.8	26.8	25.0	9.4	5.7	1.1	9.0	.2		.6
Speech & Theatre	3,905	23.2	40.6	21.3	2.7	2.5	1.2	8.2	.4		.6
Total	23,598	21.6	30.7	23.2	7.1	5.2	.9	10.8	.4		2.2
<b>Business</b>											
Accounting	2,415	20.2	26.0	20.8	7.0	3.9	1.0	19.6	1.4		.9
Finance & Gen. Bus.	3,111	15.1	35.0	30.2	5.9	2.9	1.9	8.3	.7		1.1
Info. Systems Mgt.	2,590	28.4	26.6	17.5	5.9	5.8	.5	14.8	.5		1.0
Management & Marketing	2,831	18.8	38.8	26.9	6.2	1.7	1.0	6.5	.1		1.0
Office Adm. & Bus. Ed.	1,561	21.4	39.3	22.2	3.5	3.0	.4	9.4	.5	.2	.7
Total	12,508	20.5	32.9	24.0	5.9	3.5	1.0	11.6	.6		1.0
<b>Education &amp; Psychology</b>											
Ed. Adm. & Spec.Prog.	674	57.1	24.9	3.6	.6	.6	4.5	5.5	.3	3.0	
Elementary Education	907	62.6	24.0	5.5	1.1	.6	1.2	3.7	.1	1.1	
Guidance & Counseling	244	53.3	27.9	2.5			2.0	6.6	.4	7.4	
Psychology	3,839	23.7	27.5	26.5	9.5	5.3	.5	6.7	.3		.6
Secun. Ed. & Found.	1,144	44.8	37.0	8.4	1.8	1.0	.9	5.7	.2	.3	.7
Total	6,808	36.8	28.4	17.5	5.9	3.3	1.1	6.0	.2	.7	.4
<b>Science &amp; Technology</b>											
Agriculture	1,441	17.2	26.7	39.8	5.7	3.6	.5	6.2	.3		.3
Biology	1,645	14.3	23.4	29.7	11.2	6.0	.7	13.4	.4	.8	1.2
Chemistry	1,147	18.3	29.1	21.8	6.5	7.1	2.0	14.6	.7		.4
Geography & Geology	1,808	20.7	30.6	27.3	8.5	4.9	.6	7.1	.2	.2	.7
Health, P.E. & Rec.	4,424	28.2	37.0	20.4	2.8	2.6	1.8	7.0	.2		.8
Home Economics	1,062	26.9	41.0	18.5	3.0	1.5	.7	8.1	.4		
Ind.Ed. & Tech.	2,540	21.6	34.3	27.4	4.7	2.9	1.0	7.8	.2		.2
Library Science	452	31.6	40.5	11.1	2.9	3.5	.2	10.2			.2
Mathematics	3,863	16.6	21.6	20.5	8.9	7.6	.5	23.1	1.2		1.0
Military Science	658	28.1	38.9	20.8	2.4	2.6	1.5	5.5	.2		
Nursing	113	42.5	42.5	8.0			3.5	3.5			
Physics	1,244	29.9	28.0	21.4	5.1	3.6	.6	10.9	.5		1.4
Total	20,397	22.3	30.7	23.8	5.9	4.4	1.0	11.3	.4	.1	.7
Interdisciplinary Studies	106	38.7	26.4	15.1		6.6		13.2			.9
West Plains Campus	1,842	24.4	26.7	24.0	7.9	4.3	2.1	10.4	.2		1.5
Grand Total	65,259	23.3	30.8	23.0	6.4	4.4	1.0	10.6	.4	.1	1.3



TABLE 34

PERCENTAGE DISTRIBUTION OF GRADES BY SCHOOL AND DEPARTMENT  
SPRING SEMESTER, 1982

School and Department	Total Grades		Percentage Distribution								Pass/Fail (Duplicate)
	Assigned	A	B	C	D	F	I	N	V	Z	
<u>Arts &amp; Humanities</u>											
Art	1,688	15.3	34.1	25.7	5.9	4.5	.5	12.8	1.1		1.0
Economics	1,696	12.7	24.2	27.9	14.0	6.8	.4	14.0			1.4
English	3,731	21.4	22.6	21.3	3.8	6.5	.6	13.7	.2		5.0
Foreign Languages	1,191	28.9	29.3	16.5	4.7	3.9	.3	14.9	1.7		1.9
History	1,739	13.9	27.5	28.1	8.9	7.8	.7	12.8	.3	.1	.9
Music	1,907	44.2	28.4	10.1	3.4	3.9	.9	8.4	.7	.1	.2
Political Sci. & Phil.	2,371	15.4	28.3	29.8	9.2	4.9	1.2	10.9	.4		.8
Religious Studies	1,268	24.1	31.4	24.0	5.4	3.7	1.8	8.2	1.3		.9
Sociology	2,319	24.9	29.8	22.1	8.6	5.2	.7	8.6	.1		.7
Speech & Theatre	3,783	22.7	39.9	21.8	4.0	1.8	.9	8.3	.5	.2	.8
Total	21,693	22.2	31.5	22.7	6.4	4.8	.8	11.1	.5		1.6
<u>Business</u>											
Accounting	2,442	18.3	26.5	23.1	7.3	5.0	.4	18.7	.7	.1	1.1
Finance & Gen. Bus.	3,040	16.8	37.2	28.5	6.8	2.5	.9	7.1	.3		.9
Info. Systems Mgt.	3,158	21.3	28.0	22.3	7.7	5.0	.2	14.7	.9		1.8
Management & Marketing	2,706	19.4	39.8	28.3	5.4	1.6	.7	4.6	.3		.8
Office Adm. & Bus. Ed.	1,572	24.1	37.8	22.8	3.9	1.8	.1	8.5	1.0	.2	1.8
Total	12,918	19.6	33.6	25.2	6.5	3.3	.5	10.8	.6		1.3
<u>Education &amp; Psychology</u>											
Ed. Adm. & Spec. Prog.	662	50.3	30.5	6.2	.5	1.1	3.0	4.4		4.1	
Elementary Education	1,116	68.2	23.1	3.7	.2	.3	.3	3.2		1.1	
Guidance & Counseling	272	56.3	27.6	1.1		.4		9.9		4.8	
Psychology	3,156	24.7	28.6	24.9	6.6	5.4	.6	9.0	.2		.9
Secun. Ed. & Found.	1,164	55.5	28.6	8.1	1.5	1.0	1.2	3.9	.1	.2	.9
Total	6,370	41.9	27.8	15.2	3.6	3.0	.9	6.6	.1	.8	.6
<u>Science &amp; Technology</u>											
Agriculture	1,486	19.7	29.2	36.1	5.0	3.1	.7	5.6	.6		.3
Biology	1,571	14.4	26.0	26.5	9.3	7.1	.8	14.0	1.3	.6	1.7
Chemistry	988	16.5	30.6	26.0	6.5	5.4	.5	13.9	.7		.9
Geography & Geology	1,814	18.3	30.5	28.4	8.2	4.4	.4	9.5		.2	1.1
Health, P.E. & Rec.	4,333	29.0	36.6	19.1	2.9	3.0	.8	8.3	.3		1.2
Home Economics	1,198	32.6	37.2	16.6	2.9	2.1	.8	7.7	.1		.4
Ind. Ed. & Tech.	2,514	23.3	35.0	24.1	3.3	3.8	1.0	8.9	.4		.4
Library Science	271	32.5	35.8	12.9	3.7	2.6		11.8	.7		
Mathematics	3,468	16.8	21.2	20.3	8.8	8.1	.2	23.0	1.5		1.0
Military Science	585	27.4	41.4	19.3	2.2	4.6	.7	4.4			
Nursing	114	43.0	43.9	4.4		.9	.9	5.3	1.8		
Physics	1,250	32.6	28.3	20.7	2.6	2.9	.5	11.8	.7		1.3
Total	19,592	23.2	31.1	22.9	5.3	4.6	.6	11.7	.6	.1	.9
Interdisciplinary Studies	124	41.1	25.8	8.9	1.6	1.6		20.2	.8		.8
West Plains Campus	1,815	29.2	28.9	23.2	4.3	3.6	1.2	9.1	.6		1.2
Grand Total	62,512	24.2	31.3	22.5	5.7	4.2	.7	10.7	.5	.1	1.2



TABLE 35

PERCENTAGE DISTRIBUTION OF GRADES BY SCHOOL AND DEPARTMENT  
FALL SEMESTER, 1982

School and Department	Total Grades	Percentage Distribution									Pass/Fail (Duplicate)
	Assigned	A	B	C	D	F	I	N	V	Z	
<u>Arts &amp; Humanities</u>											
Art	1,727	17.0	33.6	26.9	5.9	4.1	1.0	10.7	.9		2.0
Economics	1,754	11.6	22.0	28.4	15.1	9.6	.5	12.7	.2		3.5
English	4,395	19.2	32.0	23.5	3.7	7.2	1.2	12.9	.3		8.7
Foreign Languages	1,264	26.8	28.8	16.2	5.7	4.4	.3	15.8	1.9		2.1
History	1,958	13.9	26.9	28.1	9.4	7.7	.9	12.6	.4		2.0
Music	2,074	41.0	27.2	13.4	3.9	3.2	1.9	9.0	.3	.1	.5
Political Sci. & Phil.	2,462	16.7	29.2	26.0	10.6	5.2	.9	11.3	.2		2.5
Religious Studies	1,113	24.0	28.9	25.0	6.5	4.9	1.0	8.5	1.2		2.2
Sociology	2,513	20.4	28.5	26.1	10.5	5.1	1.1	8.1	.1		2.7
Speech & Theatre	4,009	24.8	40.5	18.7	2.4	2.1	3.1	8.0	.3	.1	.9
Total	23,269	21.4	31.0	23.0	6.7	5.3	1.4	10.7	.4		3.2
<u>Business</u>											
Accounting	2,539	21.2	25.6	20.1	6.9	4.5	.7	20.0	1.0		1.8
Finance & Gen. Bus.	3,224	15.4	36.1	28.6	6.3	3.7	1.4	8.0	.4		.5
Info. Systems Mgt.	2,879	20.1	26.4	21.6	7.4	4.5	.1	19.3	.5		2.7
Management & Marketing	2,767	16.2	38.5	29.7	5.6	2.1	1.2	6.5	.2		1.8
Off. Adm. & Bus. Ed.	1,518	25.8	37.3	20.9	4.0	2.2	.1	9.1	.3	.3	.7
Total	12,927	19.0	32.5	24.7	6.2	3.5	.8	12.7	.5		1.6
<u>Education &amp; Psychology</u>											
Ed. Adm. & Spec. Prog.	501	57.3	27.3	4.2	1.2	1.0	3.2	4.8	.2	.8	.4
Elementary Education	757	65.0	24.3	6.5	.3	.5	.8	1.3		1.3	
Guidance & Counseling	207	57.5	25.6	1.9			2.4	3.9		8.7	
Psychology	3,699	20.4	27.6	27.9	9.9	5.8	1.1	7.1	.2		1.1
Secun. Educ. & Found.	881	48.9	37.2	6.2	.9	.6	.9	5.0	.1	.1	.6
Total	6,045	34.5	28.5	19.2	6.3	3.8	1.3	5.8	.1	.5	.8
<u>Science &amp; Technology</u>											
Agriculture	1,390	18.1	29.3	39.3	6.5	1.9	.6	4.2	.1		1.5
Biology	1,665	14.0	26.2	27.4	10.3	6.7	.5	13.2	.7	1.0	2.0
Chemistry	1,131	17.1	29.4	23.5	5.3	6.5	.7	16.4	1.1		1.6
Geography & Geology	1,824	20.6	30.2	25.1	9.0	4.8	1.0	8.8	.6	.1	.7
Health, Phys.Educ.& Rec.	4,420	28.8	37.0	19.1	3.1	2.5	1.9	7.2	.5		1.4
Home Economics	1,139	26.8	40.8	19.4	3.5	1.1	1.6	6.7	.2		.4
Industrial Ed. & Tech.	2,566	20.7	32.0	30.1	3.9	3.5	.9	8.5	.5		.7
Library Science	402	27.9	37.8	15.7	2.7	4.0	1.2	10.7			
Mathematics	4,010	17.4	21.6	20.6	9.2	8.5	.3	21.5	.9		.8
Military Science	691	26.2	40.8	21.1	3.9	1.7	.6	5.6			.1
Nursing	193	54.4	28.5	6.2	.5	.5		9.8			
Physics	1,264	31.5	26.6	22.1	4.0	3.9	.5	10.7	.8		2.8
Total	20,695	22.5	30.6	23.6	5.9	4.5	.9	11.3	.6	.1	1.2
Interdisciplinary Stud.	131	67.2	14.5	1.5	.8	1.5		14.5			
West Plains Campus	1,746	27.8	29.7	23.6	5.6	2.6	1.0	9.3	.3		.8
Grand Total	64,813	22.8	30.9	23.2	6.3	4.5	1.1	10.8	.5	.1	1.9



TABLE 36

PERCENTAGE DISTRIBUTION OF GRADES BY SCHOOL AND DEPARTMENT  
 SPRING SEMESTER, 1983

School and Department	Total Grades	Percentage Distribution									Pass/Fail
	Assigned	A	B	C	D	F	I	N	V	Z	(Duplicate)
<u>Arts &amp; Humanities</u>											
Art	1,544	20.3	32.2	26.6	5.1	4.8	.8	8.9	1.4		3.1
Economics	1,743	11.9	22.3	26.8	16.4	9.9	.7	11.8	.2		4.3
English	3,801	21.5	31.5	20.9	3.6	7.6	.9	13.3	.4	.3	5.8
Foreign Languages	1,252	27.8	28.0	17.2	6.3	3.6	.3	14.5	2.3		2.6
History	1,620	15.2	26.7	27.3	8.5	8.8	1.5	11.7	.1	.1	3.6
Music	1,746	47.9	24.2	11.5	3.0	4.0	1.1	8.0	.1	.3	.6
Political Sci. & Phil.	2,301	17.3	28.1	26.2	10.3	5.7	.6	11.6	.3		3.0
Religious Studies	1,205	26.3	34.6	19.7	5.2	3.0	.9	9.2	1.1		1.7
Sociology	2,255	21.2	32.6	26.8	8.3	4.6	.7	5.8			4.2
Speech & Theatre	3,824	25.3	39.5	20.7	2.5	2.4	1.1	8.2	.3		2.0
Total	21,301	23.1	31.0	22.4	6.3	5.4	.9	10.2	.5	.1	3.3
<u>Business</u>											
Accounting	2,503	20.7	24.9	23.4	6.8	5.3	.5	17.7	.8		1.5
Finance & Gen. Bus.	3,204	15.6	34.5	29.8	7.8	3.7	.3	8.0	.3		1.5
Info. Systems Mgt.	3,014	21.3	29.1	21.9	7.1	5.5	.3	13.9	.9		2.9
Mgt. & Mktg.	2,980	18.8	42.6	26.9	4.2	1.5	.6	4.9	.4	.1	1.9
Off. Adm. & Bus. Ed.	1,544	25.2	39.2	19.8	3.6	2.3	.1	9.0	.9		.8
Total	13,245	19.7	33.8	25.0	6.2	3.7	.4	10.6	.6		1.8
<u>Education &amp; Psychology</u>											
Ed. Adm. & Spec. Prog.	546	58.1	23.8	6.6	.7	1.5	1.6	4.0	.4	3.3	.4
Elementary Education	992	77.5	15.5	3.3	.2	.6	.3	1.9		.6	.3
Guidance & Counseling	206	70.9	13.6	4.4	.5		1.9	4.9	.5	3.4	
Psychology	3,164	22.6	28.0	27.5	8.4	5.8	.4	7.1	.2		1.5
Second. Educ. & Found.	1,091	62.2	24.8	6.3	.9	1.2	.7	3.4	.3	.1	1.1
Total	5,999	43.8	24.5	17.0	4.7	3.5	.6	5.2	.2	.5	1.1
<u>Science &amp; Technology</u>											
Agriculture	1,387	20.3	31.0	33.9	6.4	2.2	1.3	4.6	.3		1.7
Biology	1,608	14.6	26.2	28.5	11.4	5.7	.2	11.4	.7	1.2	3.0
Chemistry	1,053	21.5	29.6	22.1	6.9	4.3	.3	13.7	1.6		.4
Geography & Geology	1,723	22.9	28.0	27.9	8.0	5.0	1.1	6.5	.3	.3	3.4
Home Economics	1,268	28.6	40.5	16.2	3.2	2.7	1.9	6.5	.4		1.3
Industrial Ed. & Tech.	2,516	21.1	36.0	25.4	3.9	3.9	1.3	8.1	.3		.7
Health, Phys.Educ.& Rec.	4,390	31.3	36.8	17.9	2.7	2.4	.7	7.9	.3		1.5
Library Science	259	34.7	30.1	12.0	3.5	4.6	1.2	13.9			
Mathematics	3,935	18.5	20.3	20.7	9.3	8.9	.4	20.8	1.3		1.5
Military Science	606	25.4	42.9	19.1	4.1	2.8		5.3	.3		
Nursing	116	59.5	19.8	7.8	1.7	2.6	1.7	6.9			
Physics	1,159	26.5	27.8	25.6	5.8	2.9	.5	10.3	.6		3.8
Total	20,020	23.7	30.8	22.7	6.0	4.5	.8	10.7	.6	.1	1.7
Interdisciplinary Studies	105	45.7	22.9	5.7		3.8		21.9			
West Plains Campus	1,577	25.0	30.5	25.7	5.0	2.7	.8	10.2	.1		1.0
Grand Total	62,247	24.7	30.9	22.6	6.0	4.5	.7	10.0	.5	.1	2.2



TABLE 37

PERCENTAGE DISTRIBUTION OF GRADES BY SCHOOL AND COURSE LEVEL  
FALL SEMESTER, 1978

School and Course Level	Total Grades Assigned	Percentage Distribution									Pass/ Fail (Duplicate)
		A	B	C	D	F	I	N	V	Z	
<u>Arts &amp; Humanities</u>											
000-199	15,598	18.3	28.4	24.6	8.4	6.9	.6	12.4	.3		4.6
200-399	4,894	27.4	32.8	18.1	4.7	4.4	1.6	10.2	.8		3.1
400-499	761	30.6	27.2	13.1	3.5	3.0	5.3	15.8	1.4		5.3
500-599	144	51.4	13.2			1.4	1.4	13.2		19.4	
Total	21,397	21.1	29.3	22.6	7.3	6.1	1.0	12.0	.5	.1	4.2
<u>Business</u>											
000-199	3,506	19.1	25.4	21.6	7.8	6.5	.6	18.5	.5		3.1
200-399	6,129	22.2	32.2	24.0	6.1	2.8	.8	11.2	.7		5.5
400-499	418	32.5	32.5	16.7	3.6	2.6	2.2	9.6	.2		2.9
500-599	168	27.4	27.4	3.0	.6	3.0	1.2	20.8	2.4	14.3	
Total	10,221	21.7	29.8	22.5	6.5	4.1	.8	13.8	.6	.2	4.5
<u>Education &amp; Psychology</u>											
000-199	1,785	19.0	28.7	31.7	7.9	4.3	.4	7.9	.1		1.8
200-399	2,341	45.8	26.7	14.6	2.8	1.8	1.5	6.7	.1		2.4
400-499	1,009	39.9	30.7	11.3	2.7	2.4	2.7	10.1		.2	3.3
500-599	869	62.1	23.4	2.0	.3	.5	2.2	5.4	.8	3.3	
600-699	69	55.1	10.1					4.3		30.4	
Total	6,073	39.4	27.3	17.1	3.9	2.4	1.4	7.4	.2	.9	2.0
<u>Science &amp; Technology</u>											
000-199	13,902	19.1	29.3	24.7	6.9	5.4	.9	13.3	.4		2.2
200-399	4,852	25.2	31.0	24.0	5.6	3.5	1.2	8.9	.5		4.2
400-499	542	32.8	29.7	18.1	3.7	2.4	3.5	9.6	.2		2.2
500-599	60	33.3	16.7		1.7	3.3		10.0	3.3	31.7	
Total	19,356	21.1	29.7	24.2	6.5	4.9	1.1	12.1	.4	.1	2.7
<u>West Plains Campus</u>											
000-199	1,142	21.7	28.2	21.3	4.8	4.9	2.5	16.3	.3		.5
200-399	381	37.0	24.1	16.5	5.0	3.4	2.4	11.5			2.6
Total	1,523	25.5	27.2	20.1	4.9	4.5	2.5	15.1	.2		1.1



TABLE 38

PERCENTAGE DISTRIBUTION OF GRADES BY SCHOOL AND COURSE LEVEL  
FALL SEMESTER, 1979

School and Course Level	Total Grades Assigned	Percentage Distribution									Pass/ Fail (Duplicate)
		A	B	C	D	F	I	N	V	Z	
<u>Arts &amp; Humanities</u>											
000-199	16,622	19.0	30.0	24.1	8.1	6.3	.6	11.5	.4		2.6
200-399	4,905	27.4	33.3	20.3	4.5	3.2	1.6	9.1	.6		1.1
400-499	852	33.1	29.3	13.6	3.2	2.9	3.9	12.1	1.9		
500-599	143	53.8	12.6			.7	6.3	16.1		10.5	
Total	22,522	21.6	30.6	22.7	7.1	5.5	1.0	11.0	.5	.1	2.1
<u>Business</u>											
000-199	3,806	21.1	27.9	22.3	6.3	5.3	.4	15.8	.8		.6
200-399	6,369	21.0	34.6	24.7	5.9	2.5	.7	10.0	.6		1.7
400-499	533	41.5	32.6	12.2	1.1	1.3	3.6	7.5	.2		
500-599	167	38.9	31.7	2.4		1.2	1.8	11.4		12.6	
Total	10,875	22.3	32.1	22.9	5.7	3.4	.8	12.0	.6	.2	1.2
<u>Education &amp; Psychology</u>											
000-199	1,915	20.4	26.7	29.6	10.8	6.4	.2	5.7	.2		.2
200-399	2,214	42.4	29.0	15.4	2.8	1.9	.9	7.3	.2		1.2
400-499	1,184	41.0	36.7	9.9	1.2	1.6	1.3	7.3	1.0		
500-599	915	57.4	24.9	2.6	.3	.9	1.1	8.2	.2	4.4	
600-699	64	62.5	12.5					1.6		23.4	
Total	6,292	37.8	29.0	16.7	4.5	3.1	.8	6.9	.3	.9	.5
<u>Science &amp; Technology</u>											
000-199	14,905	19.1	30.1	25.9	6.8	5.0	1.0	11.7	.4		.7
200-399	4,829	24.3	32.3	24.0	5.5	3.1	1.2	9.1	.4		.9
400-499	491	35.4	30.1	14.7	4.9	1.4	2.6	10.4	.4		
500-599	62	24.2	41.9					11.3		22.6	
Total	20,287	20.8	30.7	25.1	6.4	4.5	1.1	11.0	.4	.1	.8
<u>West Plains Campus</u>											
000-199	1,302	25.0	27.3	24.0	6.1	4.5	1.0	11.4	.6		1.7
200-399	437	27.0	35.9	16.2	2.3	1.8	2.7	12.8	1.1		
Total	1,739	25.5	29.5	22.0	5.2	3.9	1.4	11.8	.7		1.3



TABLE 39

PERCENTAGE DISTRIBUTION OF GRADES BY SCHOOL AND COURSE LEVEL  
FALL SEMESTER, 1980

School and Course Level	Total Grades Assigned	Percentage Distribution									Pass/ Fail (Duplicate)
		A	B	C	D	F	I	N	V	Z	
<u>Arts &amp; Humanities</u>											
000-199	17,729	18.7	30.4	24.3	7.8	5.7	.8	12.0	.3		2.8
200-399	5,595	27.5	31.8	20.5	4.2	4.3	1.7	9.5	.5		1.3
400-499	752	36.8	29.1	13.6	2.4	2.1	3.7	11.0	1.2		
500-599	121	47.1	21.5			.8	5.8	10.7	1.7	12.4	
Total	24,197	21.5	30.6	23.0	6.7	5.3	1.1	11.4	.3	.1	2.3
<u>Business</u>											
000-199	3,506	20.1	26.2	20.4	6.4	6.5	.7	19.1	.7		.5
200-399	7,807	20.1	37.1	25.1	5.4	2.0	.4	9.5	.4		1.4
400-499	482	35.3	31.7	17.2	2.9	1.2	1.9	8.5	1.0	.2	
500-599	120	40.8	30.8	3.3		.8	3.3	16.7	.8	3.3	
Total	11,915	20.9	33.6	23.2	5.5	3.3	.6	12.3	.5		1.1
<u>Education &amp; Psychology</u>											
000-199	2,113	21.5	28.1	25.8	10.6	6.0	1.0	7.0			.1
200-399	2,390	44.6	29.1	14.7	2.1	1.6	.4	7.3	.1		.8
400-499	1,213	42.7	35.9	9.6	.7	1.2	2.9	6.8	.2		
500-599	904	61.7	21.8	1.5	.2	.2	1.9	7.0	.4	5.2	
600-699	66	59.1	15.2					3.0		22.7	
Total	6,686	39.4	28.9	15.4	4.3	2.7	1.2	7.0	.2	.9	.3
<u>Science &amp; Technology</u>											
000-199	16,041	20.0	29.5	25.4	6.5	5.1	1.1	12.0	.4		.8
200-399	4,969	25.5	31.7	24.6	4.0	2.7	1.0	9.9	.7		.7
400-499	506	35.0	32.2	15.0	2.2	1.2	2.6	10.5	1.4		
500-599	68	42.6	23.5	2.9			2.9	2.9	2.9	22.1	
Total	21,584	21.7	30.0	24.9	5.8	4.4	1.1	11.5	.5	.1	.8
<u>West Plains Campus</u>											
000-199	1,486	25.3	26.9	21.5	6.4	3.8	.7	15.1	.3		1.4
200-399	350	41.4	26.6	16.9	3.1	1.4	.3	9.7	.6		.3
Total	1,836	28.4	26.9	20.6	5.8	3.3	.7	14.1	.3		1.2



TABLE 40

PERCENTAGE DISTRIBUTION OF GRADES BY SCHOOL AND COURSE LEVEL  
FALL SEMESTER 1981

School and Course Level	Total Grades Assigned	Percentage Distribution									Pass/ Fail (Duplicate)
		A	B	C	D	F	I	N	V	Z	
<u>Arts &amp; Humanities</u>											
000-199	17,150	18.4	29.4	25.2	8.5	6.0	.6	11.5	.4		2.8
200-399	5,507	28.1	35.3	19.0	4.0	3.1	1.5	8.6	.4		.6
400-499	788	38.2	28.0	14.3	2.2	3.3	2.8	10.0	1.1		
500-599	153	54.2	21.6	.7		1.3	6.5	10.5	2.0	3.3	
Total	23,598	21.6	30.7	23.2	7.1	5.2	.9	10.8	.4		2.2
<u>Business</u>											
000-199	3,488	20.2	28.6	22.2	7.0	5.4	.6	15.4	.6		.6
200-399	8,476	19.5	35.0	25.6	5.7	2.8	.8	9.9	.6		1.2
400-499	362	39.2	27.6	13.5	3.3	1.9	6.6	7.2	.6		
500-599	182	31.3	29.1	2.2			8.8	23.6	2.2	2.7	
Total	12,508	20.5	32.9	24.0	5.9	3.5	1.0	11.6	.6		1.0
<u>Education &amp; Psychology</u>											
000-199	2,272	21.1	26.9	26.9	12.3	7.1	.2	5.4			.1
200-399	2,534	43.4	26.6	17.3	3.4	1.9	.9	6.2	.4		1.1
400-499	1,141	37.4	38.2	11.2	3.1	.8	1.9	7.0	.4		
500-599	802	57.6	25.1	1.7	.1	.5	3.2	6.5	.4	4.9	
600-699	59	62.7	15.3				1.7			20.3	
Total	6,808	36.8	28.4	17.5	5.9	3.3	1.1	6.0	.2	.7	.4
<u>Science &amp; Technology</u>											
000-199	14,994	20.6	30.2	24.0	6.5	5.0	.9	12.3	.4		.7
200-399	4,804	25.8	32.6	24.1	4.3	2.8	1.4	8.5	.5		.7
400-499	515	33.6	31.1	17.7	3.5	1.0	2.3	9.5	1.4		
500-599	84	41.7	20.2	2.4		3.6	2.4	10.7		19.0	
Total	20,397	22.3	30.7	23.8	5.9	4.4	1.0	11.3	.4	.1	.7
<u>West Plains Campus</u>											
000-199	1,486	22.7	25.4	25.4	9.4	4.3	2.2	10.4	.1		1.7
200-399	356	31.7	31.7	18.0	2.0	4.2	1.7	10.1	.6		.8
Total	1,842	24.4	26.7	24.0	7.9	4.3	2.1	10.4	.2		1.5



TABLE 41  
PERCENTAGE DISTRIBUTION OF GRADES BY SCHOOL AND COURSE LEVEL  
FALL SEMESTER, 1982

School and Course Level	Total Grades Assigned	Percentage Distribution									Pass/ Fail (Duplicate)
		A	B	C	D	F	I	N	V	Z	
<u>Arts &amp; Humanities</u>											
000-099	537	32.8	24.0	7.1	.4	19.7	.7	14.9	.4		65.0
100-199	15,403	16.9	30.2	25.7	8.3	6.0	1.1	11.5	.3		1.5
200-299	3,332	22.7	34.5	23.2	5.6	3.8	1.1	8.7	.5		1.9
300-399	2,524	32.9	33.8	17.1	3.1	1.9	2.1	8.4	.7		2.2
400-499	666	48.3	29.4	10.4	.3	1.5	3.3	5.3	1.5		4.7
500-599	618	35.9	30.3	10.0	1.5	1.1	5.3	13.3	2.6		2.1
600-799	189	43.4	24.3	5.3		1.1	4.8	16.9		4.2	
Total	23,269	21.4	31.0	23.0	6.7	5.3	1.4	10.7	.4		3.2
<u>Business</u>											
000-099	227	23.3	29.1	20.7	9.7	4.4		12.3	.4		
100-199	1,838	15.9	32.2	26.0	8.1	4.8	.1	12.4	.4		.8
200-299	5,089	17.5	31.7	24.2	6.1	3.8	.4	15.8	.5		.9
300-399	4,573	20.2	32.6	25.9	6.1	2.9	1.3	10.5	.5		2.7
400-499	724	18.1	41.4	25.6	4.4	1.8	.6	7.6	.6		2.1
500-599	314	31.8	26.1	19.7	3.8	4.8	1.6	11.5	.6		1.0
600-799	162	40.7	35.8	4.3		.6	6.8	8.6	.6	2.5	
Total	12,927	19.0	32.5	24.7	6.2	3.5	.8	12.7	.5		1.6
<u>Education &amp; Psychology</u>											
100-199	1,918	16.1	25.2	30.4	14.3	8.4	.3	5.0	.1		.2
200-299	1,073	24.7	31.4	24.0	5.6	3.2	1.8	9.3	.1		2.5
300-399	1,131	39.3	32.2	17.6	2.7	2.1	.6	5.5	.1		.4
400-499	579	60.3	22.8	8.3	1.0	.3	1.6	5.4	.3		.7
500-599	661	44.3	37.1	7.9	1.4	1.1	2.7	5.4	.2		1.2
600-799	683	62.1	23.7	3.1	.1	.1	2.5	3.4	.1	4.8	
Total	6,045	34.5	28.5	19.2	6.3	3.8	1.3	5.8	.1	.5	.8
<u>Science &amp; Technology</u>											
000-099	1,584	18.8	20.9	21.1	8.5	10.8	.4	19.1	.4		.3
100-199	12,098	20.7	31.0	24.3	6.4	4.7	.9	11.6	.5		1.0
200-299	2,449	20.8	31.4	25.2	5.9	4.0	.6	11.0	1.2		1.7
300-399	2,934	27.5	32.9	22.9	4.1	2.5	.9	8.7	.5		1.8
400-499	1,058	33.5	32.4	23.0	2.8	1.2	2.5	4.1	.6		1.5
500-599	505	31.1	33.5	15.2	4.2	2.0	1.8	10.7	1.6		.6
600-799	67	34.3	14.9	1.5			10.4	7.5	3.0	28.4	
Total	20,695	22.5	30.6	23.6	5.9	4.5	.9	11.3	.6	.1	1.2
<u>West Plains Campus</u>											
000-099	115	20.0	34.8	22.6	3.5	1.7	.9	16.5			9.6
100-199	1,160	28.9	28.7	23.1	6.0	2.7	1.0	9.3	.3		.1
200-299	361	26.3	31.0	24.1	5.8	3.3	1.1	7.8	.6		
300-399	110	29.1	30.9	28.2	2.7	.9		7.3	.9		1.8
Total	1,746	27.8	29.7	23.6	5.6	2.6	1.0	9.3	.3		.8



**SECTION IV**  
**DEGREE PROGRAMS AND DEGREES CONFERRED**



## DEGREE PROGRAM INVENTORY BACCALAUREATE AND GRADUATE PROGRAMS BY TYPE OF DEGREE

[illegible]



Table 42 - continued

Student Program by CIP Code		BA	BS	BSEd	BFA	BM	BSN	MA	MS	MSEd	MBA	MPA	Spec.
11	COMPUTER AND INFORMATION SCIENCES												
	110101 Computer Science		X										
13	EDUCATION												
	130405 Educational Administration							X		X			X
	131006 Special Educ./Mental Ret.	X	X	X						X			
	131011 Special Educ./Learning Dis.			X						X			
	131101 Guidance & Counseling								X				
	131202 Elementary Education	X	X	X						X			
	131204 Early Childhood Education			X									
	131301 Agriculture			X									
	131302 Art			X									
	131303 Basic Business		X	X									
	131303 Business		X							X			
	131303 Office Administration		X	X									
	131305 English			X						X			
	131306 French			X									
	131306 German		X	X									
	131306 Spanish		X	X									
	131306 Latin		X	X									
	131308 Home Economics			X									
	131308 Vocational Home Economics			X									
	131309 Industrial Education		X	X						X			
	131309 Industrial Education/Technical		X	X									
	131311 Mathematics		X	X						X			
	131312 Music		X	X						X			
	131314 Physical Education			X									
	131315 Reading									X			
	131316 Science/Chemistry		X	X									
	131316 Science/Earth Science			X									
	131316 Science/Biology			X									
	131316 Science/Physics			X									
	131316 Natural Science & Mathematics									X			
	131316 Physics			X						X			
	131316 Biology			X						X			
	131316 Chemistry			X						X			
	131316 Earth Science			X						X			
	131317 History			X						X			
	131317 Geography									X			
	131317 Political Science									X			



[illegible]



67



Table 42 - continued

Student Program by CIP Code		BA	BS	BSEd	BFA	BM	BSN	MA	MS	MSEd	MBA	MPA	Spec.
41	SCIENCE TECHNOLOGIES												
	410301 Environ. Chemical Tech.		X										
	410399 Engineering Physics		X										
	410399 Technical Physics (IET)		X										
	410399 Technical Physics (PHY)		X										
42	PSYCHOLOGY												
	420101 Psychology	X	X										
43	PROTECTIVE SERVICES												
	430201 Fire Science		X										
44	PUBLIC AFFAIRS												
	440401 Public Administration	X	X									X	
	440701 Social Work		X										
45	SOCIAL SCIENCES												
	450601 Economics	X	X										
	450701 Geography	X	X										
	450801 History	X						X					
	451001 Political Science	X	X										
	451101 Sociology	X	X										
50	VISUAL AND PERFORMING ARTS												
	500202 Art/Ceramics				X								
	500204 Art/Fibers				X								
	500206 Art/Metals-Jewelry				X								
	500301 Dance			X									
	500402 Art/Graphic Design				X								
	500501 Theatre & Interpretation	X			X			X					
	500605 Art/Photography				X								
	500701 Art/Studio	X											
	500703 Art History	X											
	500705 Art/Drawing				X								
	500708 Art/Painting				X								
	500709 Art/Sculpture				X								
	500799 Art/Printmaking				X								
	500901 Music	X											
	500903 Music/Performance					X							
	500904 Music/Theory & Composition					X							



TABLE 43  
DEGREE PROGRAM INVENTORY  
ASSOCIATE DEGREE AND CERTIFICATE PROGRAMS

Student Program by CIP Code		AA	AS	Two-Year Certificate
01	AGRIBUSINESS AND AGRICULTURAL PRODUCTION 010102 Agriculture Business		X	
02	AGRICULTURAL SCIENCES 020101 Agriculture, General 020201 Animal Science 020402 Agronomy 020403 Horticulture		X X X X	
07	BUSINESS AND OFFICE 070605 Office Admin./Medical 070606 Secretarial		X	X
08	MARKETING AND DISTRIBUTION 080705 Retailing-Merchandising 080901 Mgt./Tourism-Leisure Time Industry		X X	
15	ENGINEERING AND ENGINEERING-RELATED TECHNOLOGIES 150101 Construction Technology 150201 Civil Technology 150202 Drafting & Design Technology 150303 Electronics Technology 150399 Communications Technology 150699 Printing Technology 150803 Power and Transportation 150899 Mechanical Technology		X X X X X X X X	
17	ALLIED HEALTH 170210 Respiratory Therapy			X
19	HOME ECONOMICS 190701 Child Development		X	
24	LIBERAL/GENERAL STUDIES 240101 General Studies	X		
41	SCIENCE TECHNOLOGIES 410301 Chemical Technology		X	
50	VISUAL AND PERFORMING ARTS 500799 Art	X		



TABLE 44

NUMBER OF DEPARTMENTAL MAJORS BY SCHOOL\*  
 SPRINGFIELD CAMPUS  
 FALL SEMESTERS, 1979-1983

School and Department	1979	1980	1981	1982	1983
<u>Arts &amp; Humanities</u>					
Art	390	409	383	332	316
Economics	46	49	46	41	45
English	243	225	210	220	221
Foreign Languages	40	43	37	38	47
History	176	170	163	137	133
Music	154	166	139	131	130
Political Science & Philosophy	179	209	211	165	148
Religious Studies				4	29
Sociology	236	278	265	240	202
Speech & Theatre	477	573	643	660	706
Arts & Humanities Total	1941	2122	2097	1968	1977
Interdisciplinary Studies	49	52	73	74	68
<u>Business</u>					
Accounting	701	766	740	729	751
Finance & General Business	1131	1283	941	854	808
Information Systems Management			458	670	683
Management & Marketing	878	928	972	971	944
Office Admin. & Business Ed.	544	484	416	438	391
Business Total	3254	3461	3527	3662	3577
<u>Education &amp; Psychology</u>					
Guidance & Counseling	231	231	199	171	164
Psychology	307	338	372	353	327
Education Admin. & Special Prog.	325	353	303	240	245
Elementary Education	870	928	946	728	816
Secondary Ed. & Foundations	187	209	173	159	141
Education & Psychology Total	1920	2059	1993	1651	1693
<u>Science &amp; Technology</u>					
Agriculture	502	539	509	493	430
Biology	692	725	569	578	532
Chemistry	200	193	172	164	169
Geography & Geology	179	197	187	214	213
Health, Physical Educ. & Rec.	496	451	408	356	334
Home Economics	404	370	364	367	356
Industrial Education & Tech.	569	644	615	619	594
Mathematics	209	269	341	445	532
Nursing			169	216	330
Physics	58	57	52	57	53
Science & Technology Total	3309	3445	3386	3509	3543
Undeclared-Undergraduate	3444	3711	3794	3743	3859
Unclassified-Graduate	84	27	13	10	6
Grand Total	14001	14877	14883	14617	14723

\*Data does not include graduate enrollments at Missouri Southern



TABLE 45

NUMBER OF DEGREES CONFERRED BY TYPE OF DEGREE  
FALL, SPRING, SUMMER 1978-79 THROUGH FALL, SPRING, SUMMER 1982-83

	Type of Degree														Total
	A.A	A.S	B.A	B.S	B.S.Ed.	B.F.A.	B.M	B.S.N.	M.A.	M.S.	M.S.Ed.	M.B.A.	Ed. Spec.		
1978-79	11	18	54	1,076	429	54	4	8	27	42	103	29	26	1,881	
1979-80	6	21	66	1,164	377	57	4	23	20	42	115	25	22	1,942	
1980-81	5	19	57	1,278	388	41	2	33	23	54	138	19	21	2,078	
1981-82	7	22	74	1,334	457	52	2	17	17	59	129	27	25	2,222	
1982-83	14	18	56	1,474	284	59	4	30	16	63	115	21	18	2,172	

Data Source: Annual Report of the Office of Admissions and Records



TABLE 46

STUDENT PROGRAMS COMPLETED BY  
SCHOOL, DEPARTMENT AND DEGREE TYPE  
ACADEMIC YEARS 1978-79 THROUGH 1982-83

School, Department, Degree & Student Program	1978-79	1979-80	1980-81	1981-82	1982-83
<u>Arts &amp; Humanities</u>					
<u>Department of Art</u>					
<u>A.A.</u>					
Art	1	2		1	3
<u>B.A.</u>					
Art		1	1		1
Art History			1		1
B.A. Total		1	2		2
<u>B.S. in Ed.</u>					
Art	18	21	24	16	14
<u>B.F.A.</u>					
Painting	4	8	2	2	2
Drawing	4	8	5	4	8
Sculpture	1	2	2	2	
Printmaking		1	1		
Ceramics	2	2		2	3
Graphic Design	22	18	17	28	27
Fibers	1	1	3	1	4
Metals -Jewelry	6	3	1	1	1
Photography	3	3	3	4	3
B.F.A. Total	43	46	34	44	48
Total Art	62	70	60	61	67
<u>Department of Economics</u>					
<u>B.A.</u>					
Economics	1		1	1	
<u>B.S.</u>					
Economics	19	14	12	10	16
Urban & Reg. Plan. (Eco.)		2		1	
B.S. Total	19	16	12	11	16
Total Economics	20	16	13	12	16



Table 46 - continued

School, Department, Degree & Student Program	1978-79	1979-80	1980-81	1981-82	1982-83
<u>Department of English</u>					
<u>B.A.</u>					
English	6	11	8	8	5
Writing	11	12	10	17	13
B.A. Total	17	23	18	25	18
<u>B.S. in Ed.</u>					
English	27	17	20	17	17
<u>M.A.</u>					
English	6	5	9	3	1
Total English	50	45	47	45	36
<u>Department of Foreign Languages</u>					
<u>B.A.</u>					
French	1		2	3	
German	1	1	1	1	
Latin					
Spanish	2	1		1	1
B.A. Total	4	2	3	5	1
<u>B.S.</u>					
French	2		1	1	1
German		1			2
Latin					
Spanish	1			1	1
B.S. Total	3	1	1	2	4
<u>B.S. in Ed.</u>					
French	1	1	2		
German		3			
Latin			1		1
Spanish	3	3	3	3	
B.S. in Ed. Total	4	7	6	3	1
Total Foreign Languages	11	10	10	10	6
<u>Department of History</u>					
<u>B.A.</u>					
History	11	11	8	6	10
<u>B.S. in Ed.</u>					
History				1	4
Social Studies	24	22	34	25	8
B.S. in Ed. Total	24	22	34	26	12



Table 46 - continued

School, Department, Degree & Student Program	1978-79	1979-80	1980-81	1981-82	1982-83
<u>M.A.</u>					
History	1	9	6	3	6
Total History	36	42	48	35	28
<u>Department of Music</u>					
<u>B.A.</u>					
Music	2	1	2	1	4
<u>B.S. in Ed.</u>					
Music	21	6	14	19	14
Elementary Music	5	2	1		2
B.S. in Ed. Total	26	8	15	19	16
<u>B.M.</u>					
Music	4	4	2	2	4
Total Music	32	13	19	22	24
<u>Department of Pol. Sci. &amp; Phil.</u>					
<u>B.A.</u>					
Philosophy	3	2	2	5	4
Political Science	4	13	8	8	7
Public Administration		1	1	2	
B.A. Total	7	16	11	15	11
<u>B.S.</u>					
Political Science	18	19	17	14	18
Public Administration	11	3	7	9	6
Urban & Reg. Plan. (P.A.)	1	1		2	2
B.S. Total	30	23	24	25	26
<u>B.S. in Ed.</u>					
Social Studies	3	3	1	2	1
Total Pol. Sci. & Phil.	40	42	36	42	38
<u>Department of Sociology</u>					
<u>B.A.</u>					
Sociology	1	1	1	2	1
<u>B.S.</u>					
Social Work	30	19	24	43	52
Sociology	33	36	45	27	30
B.S. Total	63	55	70	70	82



Table 46 - continued

School, Department, Degree & Student Program	1978-79	1979-80	1980-81	1981-82	1982-83
<u>B.S. in Ed.</u>					
Social Studies	4	4	3	2	2
Total Sociology	68	60	73	74	85
<u>Department of Speech &amp; Theatre</u>					
<u>B.A.</u>					
Speech & Theatre			1	1	
Comm. & Persuasion	$\frac{1}{1}$		$\frac{1}{2}$	$\frac{2}{3}$	$\frac{1}{1}$
B.A. Total	$\frac{1}{1}$		$\frac{1}{2}$	$\frac{2}{3}$	$\frac{1}{1}$
<u>B.S.</u>					
Communication Disorders	21	12	32	14	24
Comm. & Persuasion	20	23	63	75	99
Electronic Media Comm.	13	28	18	27	35
Speech & Theatre					2
B.S. Total	54	63	113	116	160
<u>B.S. in Ed.</u>					
Speech & Theatre	12	7	4	6	6
Dance			2	1	
B.S. in Ed. Total	12	7	6	7	6
<u>B.F.A.</u>					
Theatre & Interpretation	11	14	8	10	14
<u>M.A.</u>					
Communication Disorders					4
Speech & Theatre	7	6	6		
Theatre & Interpretation				6	1
Speech/Rhet./Public Address				2	3
M.A. Total	7	6	6	8	8
Total Speech & Theatre	85	90	135	144	189
Total Arts & Humanities	404	388	441	445	489
<u>Interdisciplinary Studies</u>					
<u>A.A.</u>					
General Studies	10	4	5	6	11
<u>B.A.</u>					
Antiquities	7	10	8	8	7
<u>B.S.</u>					
Gerontology				2	6
Total Interdisciplinary Studies	17	14	13	16	24



Table 46 - Continued

School, Department, Degree & Student Program	1978-79	1979-80	1980-81	1981-82	1982-83
<u>Business</u>					
<u>Department of Accounting</u>					
<u>B.S.</u>					
Accounting	127	124	112	123	148
<u>M.A.</u>					
Accounting	—	—	—	—	1
Total Accounting	127	124	112	123	149
<u>Department of Finance &amp; Gen. Bus.</u>					
<u>B.A.</u>					
General Business	3			2	1
<u>B.S.</u>					
Computer Data Processing	38	54			
Finance	48	67	90	76	65
General Business	74	95	104	119	69
B.S. Total	160	216	194	195	134
Total Finance & Gen. Bus.	163	216	194	197	135
<u>Department of Information Sys. Mgt.</u>					
<u>B.S.</u>					
Computer Data Processing			83	97	132
Total Information Sys. Mgt.			83	97	132
<u>Department of Mgt. &amp; Mkt.</u>					
<u>A.S.</u>					
Retail-Merchandising	1	7	3	6	4
Tourism-Leisure Time Ind.	2	2	2	2	1
A.S. Total	3	9	5	8	5
<u>B.S.</u>					
Management	112	96	137	110	107
Marketing	90	141	132	185	194
B.S. Total	202	237	269	295	301
Total Mgt. & Mkt.	205	246	274	303	306
<u>Department of Off. Admin. &amp; Bus. Ed.</u>					
<u>A.S.</u>					
Office Admin./Medical	7	5	7	7	5



Table 46 - continued

School, Department, Degree & Student Program	1978-79	1979-80	1980-81	1981-82	1982-83
<u>B.S.</u>					
Office Admin.	27	17	26	23	23
<u>B.S. in Ed.</u>					
Basic Business		5	4	6	5
Office Admin.	10	16	14	7	5
B.S. in Ed. Total	10	21	18	13	10
Total Office Admin. & Bus. Ed.	44	43	51	43	38
<u>M.B.A.</u>					
Business	30	25	19	27	21
Total Business	569	654	733	790	781
<u>Education &amp; Psychology</u>					
<u>Department of Ed. Admin. &amp; Spec. Prog.</u>					
<u>B.S. in Ed.</u>					
Spec. Ed.-Learning Disabilities	21	7	10	14	8
Spec. Ed.-Mental Retardation	7	5	2	13	7
B.S. in Ed. Total	28	12	12	27	15
<u>M.S. in Ed.</u>					
Reading	27	25	27		
School Admin.	17	27	30	27	21
Special Educ.	9	12	6	15	13
M.S. in Ed. Total	53	64	63	42	34
<u>Specialist</u>					
Educ. Admin.	27	22	21	25	18
Total Ed. Admin. & Spec. Prog.	108	98	96	94	67
<u>Department of Elementary Education</u>					
<u>B.S. in Ed.</u>					
Early Childhood Education					1
Elementary Education	167	158	158	235	105
Elem.-Learning Disabilities	44	39	38	30	12
Elem.-Mental Retardation	16	7	10	10	3
B.S. in Ed. Total	227	204	206	275	121



Table 46 continued

School, Department, Degree & Student Program	1978-79	1979-80	1980-81	1981-82	1982-83
<u>M.S. in Ed.</u>					
Elementary Education	25	27	41	39	33
Reading				31	22
M.S. in Ed. Total	25	27	41	70	55
Total Elementary Education	252	231	247	345	176
<u>Department of Psychology</u>					
<u>B.A.</u>					
Psychology	4	3	2	10	2
<u>B.S.</u>					
Psychology	49	67	52	70	77
<u>B.S. in Ed.</u>					
Social Studies	5	4	2	7	3
Total Psychology	58	74	56	87	82
<u>Department of Guidance &amp; Counseling</u>					
<u>M.S.</u>	42	40	39	48	52
Total Guidance & Counseling	42	40	39	48	52
<u>Department of Secondary Ed. &amp; Found.</u>					
<u>M.S. in Ed.</u>					
Secondary Education					
Biology	1			1	2
Chemistry			1		
English	3	3	3	3	2
Earth Science	3		1		
Geography	1	1	1		
History	1			2	
Industrial Education	2	4	6	1	5
Sociology		1			
Mathematics	1	4	5	1	
Music	5	4	8	3	10
Natural Science and Math.	3	1	1		
Business	2	4	4	2	2
Social Science	3	2	3	2	4
Speech & Theatre			1	2	
Physics					1
M.S. in Ed. Total	25	24	34	17	26
Total Secondary Ed. & Found.	25	24	34	17	26
Total Education & Psychology	485	467	472	591	403



Table 46 - continued

School, Department, Degree & Student Program	1978-79	1979-80	1980-81	1981-82	1982-83
<u>Science &amp; Technology</u>					
<u>Department of Agriculture</u>					
<u>A.S.</u>					
General Agriculture			2		1
Ag./Animal Science	1	1			1
Ag./Horticulture	3				
A.S. Total	<u>4</u>	<u>1</u>	<u>2</u>		<u>2</u>
<u>B.S.</u>					
Agriculture, General	9	14	7	6	8
Agriculture, Business	23	23	25	23	35
Animal Science	20	13	21	21	18
Horticulture			3	8	7
Plant & Soil Science	17	14	17	6	1
Agronomy				3	5
Wildlife Cons. & Mgt.	27	23	23	15	18
B.S. Total	<u>96</u>	<u>87</u>	<u>96</u>	<u>82</u>	<u>92</u>
<u>B.S. in Ed.</u>					
Agriculture		2	3	7	4
Total Agriculture	100	90	101	89	98
<u>Department of Biology</u>					
<u>B.A.</u>					
Biology		1		1	
<u>B.S.</u>					
Biology	55	47	37	45	36
Nurse Anesthesia		2	3	6	4
Nursing	12	6			
Radiologic Tech.				3	
Respiratory Therapy		3		7	3
Wildlife Conservation & Mgt.	10	6	5	10	10
B.S. Total	<u>77</u>	<u>64</u>	<u>45</u>	<u>71</u>	<u>53</u>
<u>B.S. in Ed.</u>					
Biology	6	7	3	3	4
Science	3	2	3	5	2
B.S. in Ed. Total	<u>9</u>	<u>9</u>	<u>6</u>	<u>8</u>	<u>6</u>
<u>B.S.N.</u>					
Nursing	8	23			



Table 46 - continued

School, Department, Degree & Student Program	1978-79	1979-80	1980-81	1981-82	1982-83
<u>M.A.</u>					
Biology	11				
<u>M.S.</u>					
Biology		2	10	9	9
Total Biology	105	99	61	89	68
<u>Department of Chemistry</u>					
<u>A.S.</u>					
Chemical Technology			1	1	
<u>B.S.</u>					
Chemistry	4	15	10	9	6
Environ. Chemical Technology	9	13	9	12	7
Medical Technology	14	9	7	4	9
B.S. Total	27	37	26	25	22
<u>B.S. in Ed.</u>					
Chemistry		1			
Science	1	1			1
B.S. in Ed. Total	1	2			1
Total Chemistry	28	39	27	26	23
<u>Department of Geography &amp; Geology</u>					
<u>B.A.</u>					
Geography	2		1		
<u>B.S.</u>					
Cartography	6	3	3	2	8
Conservation Ed.	1		2	1	
Geography	11	6	9	8	5
Geology	22	14	25	24	28
Urban & Reg. Plan. (Geo.)	5	5	4	3	2
B.S. Total	45	28	43	38	43
<u>B.S. in Ed.</u>					
Earth Science	3	1	1	4	1
Social Studies			1	2	1
B.S. in Ed. Total	3	1	2	6	2
<u>M.S.</u>					
Resource Planning			5	2	2
Total Geography & Geology	50	29	51	46	47



Table 46 - continued

School, Department, Degree & Student Program	1978-79	1979-80	1980-81	1981-82	1982-83
<u>Department of Health, Phy. Educ. &amp; Rec.</u>					
<u>B.S.</u>					
Recreation & Leisure Studies	57	67	52	32	53
Individualized Major					2
B.S. Total	<u>57</u>	<u>67</u>	<u>52</u>	<u>32</u>	<u>55</u>
<u>B.S. in Ed.</u>					
Dance	5	3			
Physical Education	44	36	38	29	28
Elementary Physical Education	2	2	1	1	1
B.S. in Ed. Total	<u>51</u>	<u>41</u>	<u>39</u>	<u>30</u>	<u>29</u>
Total Health & Phy. Ed.	108	108	91	62	84
<u>Department of Home Economics</u>					
<u>A.S.</u>					
Child Development	3	2	2	1	3
<u>B.S.</u>					
Home Economics, General	8	5	6	6	3
H.E./Child Development	6	8	4	5	10
H.E./Clothing-Textiles	7	9	7	11	12
H.E./Dietetics	13	10	13	7	11
H.E./Food Technology	4	2	4	2	11
H.E./Home-Interior Design	8	18	15	10	6
H.E./Home Management	3	1			1
H.E./Hotel-Restaurant Admin.	2	1	2	2	2
B.S. Total	<u>51</u>	<u>54</u>	<u>51</u>	<u>43</u>	<u>56</u>
<u>B.S. in Ed.</u>					
Home Economics, General	1				
Home Economics, Vocational	22	25	23	10	23
B.S. in Ed. Total	<u>23</u>	<u>25</u>	<u>23</u>	<u>10</u>	<u>23</u>
Total Home Economics	77	81	76	54	82
<u>Department of Industrial Ed. &amp; Tech.</u>					
<u>A.S.</u>					
Industrial Tech./Comm. Tech.				1	
Industrial Tech./Construction Tech.		2	2	1	
Industrial Tech./Drafting & Des.		1	1		
Industrial Tech./Power & Trans.		1			
Industrial Tech./Electronics				1	2
Industrial Tech./Mechanical				1	1
Industrial Tech./Printing				1	
A.S. Total	<u>1</u>	<u>4</u>	<u>2</u>	<u>5</u>	<u>3</u>



Table 46 - continued

School, Department Degree & Student Program	1978-79	1979-80	1980-81	1981-82	1982-83
<u>B.S.</u>					
Industrial Management	13	9	29	24	27
Industrial Technology	34	61	72	87	85
Technical Physics		1	1		1
B.S. Total	47	71	102	111	113
<u>B.S. in Ed.</u>					
Industrial Ed.	7	9	13	18	16
Total Industrial Ed. & Tech.	55	84	117	134	132
<u>Department of Mathematics</u>					
<u>B.A.</u>					
Mathematics					1
<u>B.S.</u>					
Computer Science			1	3	14
Mathematics	13	14	11	9	16
B.S. Total	13	14	12	12	30
<u>B.S. in Ed.</u>					
Mathematics	13	12	8	8	8
<u>M.A.</u>					
Mathematics	3		2	3	
Total Mathematics	29	26	22	23	39
<u>Department of Nursing</u>					
<u>B.S.N.</u>					
Nursing			33	17	30
<u>B.S.</u>					
Nursing			1	1	
Total Nursing			34	18	30
<u>Department of Physics</u>					
<u>B.A.</u>					
Physics					



Table 46 - continued

School, Department, Degree & Student Program	1978-79	1979-80	1980-81	1981-82	1982-83
<u>B.S.</u>					
Atmospheric Science		1	1		
Engineering Physics	3	9	4		1
Physics	4	4	2	7	5
Technical Physics	<u>1</u>	<u>1</u>		<u>2</u>	<u>1</u>
B.S. Total	8	15	7	9	7
<u>B.S. in Ed.</u>					
Physics		1		1	
Science		<u>1</u>		<u>1</u>	
B.S. in Ed. Total		2		1	
Total Physics	8	17	7	10	7
Total Science & Technology	560	573	587	551	610
<u>Department Totals</u>					
Art	62	70	60	61	67
Economics	20	16	13	12	16
English	50	45	47	45	36
Foreign Languages	11	10	10	10	6
History	36	42	48	35	28
Music	32	13	19	22	24
Political Science & Philosophy	40	42	36	42	38
Sociology	68	60	73	74	85
Speech & Theatre	85	90	135	144	189
Interdisciplinary Studies	17	14	13	16	24
Business (M.B.A.)	30	25	19	27	21
Accounting	127	124	112	123	149
Finance & General Business	163	216	194	197	135
Information Systems Management			83	97	132
Management & Marketing	205	246	274	303	306
Office Administration & Business Ed.	44	43	51	43	38
Education Admin. & Special Programs	108	98	96	94	67
Elementary Education	252	231	247	345	176
Guidance & Counseling	42	40	39	48	52
Psychology	58	74	56	87	82
Secondary Ed. & Foundations	25	24	34	17	26
Agriculture	100	90	101	89	98
Biology	105	99	61	89	68
Chemistry	28	39	27	26	23
Geography & Geology	50	29	51	46	47
Health, Physical Education & Rec.	108	108	91	62	84
Home Economics	77	81	76	54	82
Industrial Ed. & Technology	55	84	117	134	132
Mathematics	29	26	22	23	39
Nursing			34	18	30
Physics	8	17	7	10	7
TOTAL	2,035	2,096	2,246	2,393	2,307



TABLE 47

NEW DEGREES, MAJORS, AND OTHER EDUCATIONAL INNOVATIONS  
1979-1983

Year	New Degrees	New Majors	Other Educational Innovations
1979		<ul style="list-style-type: none"> <li>Resource Planning (M.S.)</li> <li>Computer Science (B.S.)</li> </ul>	<ul style="list-style-type: none"> <li>Four-day week during summer session</li> <li>Industrial Education Department name changed to Industrial Education and Technology</li> <li>Center for Economic Education established</li> </ul>
1980		<ul style="list-style-type: none"> <li>Gerontology (B.S.)</li> <li>Nurse Anesthesia (B.S.)</li> <li>Radiologic Technology (B.S.)</li> <li>Vocational Agriculture (B.S. in Ed.)</li> </ul>	<ul style="list-style-type: none"> <li>Department of Information Systems Management established in School of Business</li> <li>Department of Nursing established in School of Science and Technology</li> <li>Administration of program in Dance transferred from Health and Physical Education Department to Speech and Theatre Department</li> <li>Cooperative Education Program initiated.</li> </ul>
1981	<ul style="list-style-type: none"> <li>Master of Public Administration</li> </ul>	<ul style="list-style-type: none"> <li>Early Childhood Education (B.S. in Ed.)</li> <li>Cultural Resource Management (M.A.)</li> <li>Accounting (M.A.)</li> </ul>	<ul style="list-style-type: none"> <li>Cooperative MBA degree program on Missouri Southern College campus</li> </ul>
1982	<ul style="list-style-type: none"> <li>Associate Degree in Nursing West Plains Campus</li> </ul>	<ul style="list-style-type: none"> <li>Religious Studies (B.A.)</li> <li>Communication Disorders (M.A.)</li> </ul>	<ul style="list-style-type: none"> <li>Life Sciences Department name changed to Biology</li> <li>New course numbering system</li> </ul>



Table 47 - continued

Year	New Degree	New Majors	Other Educational Innovations
1983			<ul style="list-style-type: none"> <li>• Health and Physical Education Department name changed to Health, Physical Education and Recreation</li> <li>• Nursing program accredited by National League for Nursing</li> <li>• Continuous On-Line Registration (COLR) implemented</li> </ul>
1982	2,035	2,036	2,246
1981	2,035	2,036	2,246
1980	2,035	2,036	2,246
1979	2,035	2,036	2,246
1978	2,035	2,036	2,246
1977	2,035	2,036	2,246
1976	2,035	2,036	2,246
1975	2,035	2,036	2,246
1974	2,035	2,036	2,246
1973	2,035	2,036	2,246
1972	2,035	2,036	2,246
1971	2,035	2,036	2,246
1970	2,035	2,036	2,246
1969	2,035	2,036	2,246
1968	2,035	2,036	2,246
1967	2,035	2,036	2,246
1966	2,035	2,036	2,246
1965	2,035	2,036	2,246
1964	2,035	2,036	2,246
1963	2,035	2,036	2,246
1962	2,035	2,036	2,246
1961	2,035	2,036	2,246
1960	2,035	2,036	2,246
1959	2,035	2,036	2,246
1958	2,035	2,036	2,246
1957	2,035	2,036	2,246
1956	2,035	2,036	2,246
1955	2,035	2,036	2,246
1954	2,035	2,036	2,246
1953	2,035	2,036	2,246
1952	2,035	2,036	2,246
1951	2,035	2,036	2,246
1950	2,035	2,036	2,246
1949	2,035	2,036	2,246
1948	2,035	2,036	2,246
1947	2,035	2,036	2,246
1946	2,035	2,036	2,246
1945	2,035	2,036	2,246
1944	2,035	2,036	2,246
1943	2,035	2,036	2,246
1942	2,035	2,036	2,246
1941	2,035	2,036	2,246
1940	2,035	2,036	2,246
1939	2,035	2,036	2,246
1938	2,035	2,036	2,246
1937	2,035	2,036	2,246
1936	2,035	2,036	2,246
1935	2,035	2,036	2,246
1934	2,035	2,036	2,246
1933	2,035	2,036	2,246
1932	2,035	2,036	2,246
1931	2,035	2,036	2,246
1930	2,035	2,036	2,246
1929	2,035	2,036	2,246
1928	2,035	2,036	2,246
1927	2,035	2,036	2,246
1926	2,035	2,036	2,246
1925	2,035	2,036	2,246
1924	2,035	2,036	2,246
1923	2,035	2,036	2,246
1922	2,035	2,036	2,246
1921	2,035	2,036	2,246
1920	2,035	2,036	2,246
1919	2,035	2,036	2,246
1918	2,035	2,036	2,246
1917	2,035	2,036	2,246
1916	2,035	2,036	2,246
1915	2,035	2,036	2,246
1914	2,035	2,036	2,246
1913	2,035	2,036	2,246
1912	2,035	2,036	2,246
1911	2,035	2,036	2,246
1910	2,035	2,036	2,246
1909	2,035	2,036	2,246
1908	2,035	2,036	2,246
1907	2,035	2,036	2,246
1906	2,035	2,036	2,246
1905	2,035	2,036	2,246
1904	2,035	2,036	2,246
1903	2,035	2,036	2,246
1902	2,035	2,036	2,246
1901	2,035	2,036	2,246
1900	2,035	2,036	2,246



TABLE 48

JOB PLACEMENT SUMMARY OF GRADUATES  
1978-1982

Area of	1978 Graduates		1979 Graduates		1980 Graduates		1981 Graduates		1982 Graduates	
Placement	Bachelor's	Master's	Bachelor's	Master's	Bachelor's	Master's	Bachelor's	Master's	Bachelor's	Master's
Teaching - Elem.	130	55	167	86	124	66	112	41	129	41
Teaching - Secon.	175	81	167	77	140	75	153	29	114	14
Other Education								116		123
Business	657	36	687	25	780	38	792	20	807	36
Graduate Study	108	6	131	5	112	15	135	8	147	7
Armed Forces	11	0	18	0	15	0	13	1	23	1
Homemaking	8	1	9	2	20	4	17	1	16	1
Not Reported	<u>601</u>	<u>49</u>	<u>542</u>	<u>33</u>	<u>577</u>	<u>28</u>	<u>737</u>	<u>23</u>	<u>845</u>	<u>34</u>
Total	1,690	228	1,721	227	1,768	226	1,959	239	2,081	257

Data Source: Annual Reports, SMSU Career Information and Placement Center



**SECTION V**  
**CREDIT HOURS AND RELATED STATISTICS**



TABLE 49

ON-CAMPUS AND OFF-CAMPUS STUDENT CREDIT HOUR PRODUCTION BY SEMESTER  
FOR ON-SCHEDULE INSTRUCTION - SPRINGFIELD CAMPUS  
FALL, SPRING, SUMMER 1979-80 THROUGH FALL 1983

	Fall Semester	Spring Semester	Summer Session	Total	Absolute Change Cr. Hour Production	Percentage Change
1979-80	160,794	152,202	27,437	340,433		
1980-81	171,301	162,049	29,256	362,606	22,173	6.5
1981-82	171,318	161,343	28,258	360,919	- 1,687	- .5
1982-83	169,767	161,348	28,799	359,914	- 1,005	- .3
1983-	172,372					

TABLE 50

STUDENT CREDIT HOUR PRODUCTION BY SEMESTER FOR ON-SCHEDULE INSTRUCTION  
WEST PLAINS CAMPUS  
FALL, SPRING, SUMMER 1979-80 THROUGH FALL 1983

	Fall Semester	Spring Semester	Summer Session	Total	Absolute Change Cr. Hour Production	Percentage Change
1979-80	4,195	4,221		8,416		
1980-81	4,486	4,252	255	8,993	577	6.9
1981-82	4,734	4,461	84	9,279	286	3.2
1982-83	4,624	4,185	528	9,337	58	.6
1983-	4,899					

Data Source: Missouri Department of Higher Education - Student Credit Hours  
Enrolled by HEGIS Discipline Categories (Form 15).



TABLE 51

ON-CAMPUS AND OFF-CAMPUS STUDENT CREDIT HOUR PRODUCTION BY  
UNDERGRADUATE AND GRADUATE STUDENT LEVELS BY SEMESTER FOR  
ON-SCHEDULE INSTRUCTION - SPRINGFIELD CAMPUS  
FALL, SPRING, SUMMER 1979-80 THROUGH FALL, 1983

	Total		Total Credit Hrs. on Campus	Total		Total Credit Hrs. off Campus
	On-Campus Credit Hrs. Undergraduate	Graduate		Off-Campus Credit Hrs. Undergraduate	Graduate	
<b>1979-80</b>						
Fall	154,592	5,650	160,242	268	284	552
Spring	146,424	5,293	151,717	285	200	485
Summer	22,310	5,065	27,375	26	36	62
Total	323,326	16,008	339,334	579	520	1,099
<b>1980-81</b>						
Fall	165,539	5,238	170,777	334	190	524
Spring	156,268	5,313	161,581	239	229	468
Summer	24,402	4,683	29,085	4	167	171
Total	346,209	15,234	361,443	577	586	1,163
<b>1981-82</b>						
Fall	165,892	4,899	170,791	288	239	527
Spring	156,307	4,779	161,086	146	111	257
Summer	24,356	3,868	28,224	12	22	34
Total	346,555	13,546	360,101	446	372	818
<b>1982-83</b>						
Fall	165,263	4,295	169,558	64	145	209
Spring	157,010	4,201	161,211	241	91	332
Summer	24,708	4,091	28,799	0	0	0
Total	346,981	12,587	359,568	305	236	541
<b>1983-84</b>						
Fall	167,621	4,370	171,991	141	290	431

TABLE 52

STUDENT CREDIT HOUR PRODUCTION  
INTERSESSION PERIODS  
1978-79 - 1982-83

	Winter Interession	Spring Interession	Summer Interession
1978-79	471	528	147
1979-80	423	394	218
1980-81	517	589	--
1981-82	847	685	125
1982-83	1,014	882	141



TABLE 53

ON- AND OFF-CAMPUS AND ON- AND OFF-SCHEDULE STUDENT CREDIT HOUR  
 PRODUCTION BY SCHOOL AND DEPARTMENT - SPRINGFIELD CAMPUS  
 FALL, SPRING, SUMMER 1978-79 THROUGH FALL, SPRING, SUMMER 1982-83

Schools and Departments	1978-79	1979-80	1980-81	1981-82	1982-83
<u>Arts &amp; Humanities</u>					
Art	11,190	10,960	11,272	10,557	10,171
Economics	10,484	11,257	11,969	11,048	10,906
English	21,553	22,988	23,478	23,003	23,521
Foreign Languages	6,544	7,125	7,071	7,114	7,255
History	10,352	11,028	11,330	11,475	11,031
Music	7,843	8,373	9,175	8,546	7,988
Political Science & Philosophy	14,031	15,117	15,659	14,330	13,995
Religious Studies	7,443	7,494	7,976	7,649	6,883
Sociology	12,514	14,316	15,323	15,617	15,580
Speech & Theatre	15,205	16,740	20,702	20,686	21,280
Arts & Humanities Total	117,159	125,398	133,955	130,025	128,610
Interdisciplinary Studies	146	117	147	211	268
<u>Business</u>					
Accounting	15,105	16,403	16,883	14,769	15,349
Finance & General Business	27,149	29,401	18,447	17,753	17,006
Information Systems Management			13,754	18,976	19,270
Management & Marketing	13,449	15,080	17,059	17,632	18,196
Office Admin. & Business Educ.	7,102	7,027	8,031	8,449	8,336
Business Total	62,805	67,911	74,174	77,579	78,157
<u>Education &amp; Psychology</u>					
Guidance & Counseling	2,194	2,565	2,337	2,090	1,765
Psychology	18,673	19,468	21,078	21,067	20,948
Educ. Admin. & Spec. Prog.	5,288	5,619	6,145	3,843	3,326
Elementary Education	4,576	4,660	5,196	7,143	6,146
Second. Educ. & Found.	7,419	6,976	7,247	6,884	5,920
Education & Psychology Total	38,150	39,288	42,003	41,027	38,105
<u>Science &amp; Technology</u>					
Agriculture	8,788	8,659	8,918	8,631	8,015
Biology	14,465	14,357	14,596	14,547	14,988
Chemistry	8,393	8,595	9,160	9,633	9,764
Geography & Geology	10,479	11,237	12,022	10,754	10,695
Health, Physical Educ. & Rec.	17,921	17,972	16,420	15,619	15,668
Home Economics	6,895	6,766	6,178	6,197	6,451
Industrial Education & Tech.	10,900	12,154	13,185	13,487	13,532
Library Science	938	910	992	985	832
Mathematics	16,680	19,349	21,843	23,081	25,628
Military Science	1,871	2,083	2,424	2,488	2,452
Nursing			1,023	919	1,076
Physics	6,435	6,601	6,890	7,268	7,889
Science & Technology Total	103,765	108,683	113,651	113,609	116,990
University Total	322,025	341,397	363,930	362,451	362,130



TABLE 54

STUDENT CREDIT HOUR PRODUCTION PER FULL-TIME EQUIVALENT INSTRUCTIONAL  
STAFF BY SCHOOL AND DEPARTMENT - SPRINGFIELD CAMPUS  
FALL SEMESTERS, 1978-1982

School and Department	1978	1979	1980	1981	1982
<b>Arts &amp; Humanities</b>					
Art	189.4	204.2	204.5	193.9	196.8
Economics	497.4	501.3	470.0	437.6	439.5
English	234.0	264.5	260.1	258.4	265.3
Foreign Languages	215.9	251.0	226.8	222.8	222.6
History	367.9	409.6	410.7	408.3	411.8
Music	182.5	203.4	211.0	210.9	188.8
Political Science & Philosophy	393.9	438.7	427.2	403.1	395.5
Religious Studies	346.2	396.8	348.2	323.9	280.2
Sociology	384.9	431.4	435.2	457.0	469.8
Speech & Theatre	295.3	326.7	330.2	334.3	328.6
Arts & Humanities Total	283.1	315.7	310.2	305.8	302.2
<b>Business</b>					
Accounting	373.6	352.3	341.8	334.4	353.5
Finance & General Business	394.6	400.9	398.5	380.7	360.1
Information Systems Management				415.5	385.4
Management & Marketing	414.0	405.4	451.0	439.4	404.5
Office Admin. & Business Educ.	278.7	265.9	285.9	303.1	276.8
Business Total	372.7	369.7	373.8	378.3	361.6
<b>Education &amp; Psychology</b>					
Guidance & Counseling	152.2	181.3	139.4	123.4	114.0
Psychology	365.6	424.2	458.0	471.7	445.1
Educ. Admin. & Spec. Prog.	179.7	198.0	176.6	167.4	128.0
Elementary Education	254.3	300.0	241.4	225.4	205.3
Second. Educ. & Found.	210.2	224.4	249.5	219.4	178.0
Education & Psychology Total	266.2	303.7	299.7	297.5	274.2
<b>Science &amp; Technology</b>					
Agriculture	306.0	298.7	271.6	315.1	283.5
Biology	207.1	257.1	266.2	244.7	295.8
Chemistry	252.4	265.5	298.0	298.1	301.9
Geography & Geology	302.4	276.2	282.2	265.8	252.8
Health, Physical Education & Rec.	270.9	248.1	251.8	249.0	252.9
Home Economics	266.2	273.3	234.3	222.6	245.7
Industrial Educ. & Tech.	265.6	302.5	305.9	298.0	307.3
Library Science	194.2	188.8	183.6	239.3	197.0
Mathematics	353.8	392.5	374.8	386.2	369.1
Military Science	176.8	219.4	209.5	182.7	185.1
Nursing		122.8	92.9	105.3	126.0
Physics	231.2	250.8	270.9	267.3	314.2
Science & Technology Total	274.0	287.4	288.9	277.8	286.5



TABLE 55

AVERAGE CLASS SIZE BY SCHOOL AND DEPARTMENT  
 SPRINGFIELD CAMPUS  
 FALL SEMESTERS, 1979-1983

School and Department	1979	1980	1981	1982	1983
<u>Arts &amp; Humanities</u>					
Art	20.5	21.9	20.5	18.0	17.1
Economics	41.8	39.2	37.2	35.9	37.7
English	23.4	23.3	23.1	23.5	23.5
Foreign Languages	20.3	18.9	18.4	17.8	19.3
History	32.4	32.6	31.9	32.2	31.9
Music	11.3	12.0	11.5	8.7	9.4
Political Science & Philosophy	34.2	32.1	29.6	30.5	31.4
Religious Studies	33.2	27.1	28.6	24.5	20.9
Sociology	34.6	34.6	35.9	35.8	35.5
Speech & Theatre	28.5	28.9	29.0	27.7	27.7
Arts & Humanities Total	24.5	23.6	24.1	22.3	22.4
<u>Business</u>					
Accounting	27.3	28.9	26.3	28.2	31.5
Finance & General Business	30.0	31.9	29.2	28.4	28.7
Information Systems Management			33.4	32.0	33.8
Management & Marketing	29.1	32.4	33.6	30.8	30.1
Office Admin. & Business Educ.	20.3	21.2	23.0	20.9	20.8
Business Total	27.6	29.3	29.2	28.4	29.3
<u>Education &amp; Psychology</u>					
Guidance & Counseling	16.0	12.5	10.9	9.7	12.1
Psychology	34.8	37.3	37.0	35.1	37.2
Educ. Admin. & Spec. Prog.	15.8	16.1	13.6	12.5	12.4
Elementary Education	20.6	17.3	19.8	16.3	21.9
Second. Educ. & Found.	20.1	24.7	21.4	19.1	20.3
Education & Psychology Total	24.5	25.5	24.9	23.4	25.5
<u>Science &amp; Technology</u>					
Agriculture	26.2	24.5	23.7	21.8	21.3
Biology	23.9	24.3	24.6	26.5	25.5
Chemistry	23.0	23.4	20.4	23.9	23.8
Geography & Geology	25.1	25.5	22.6	23.3	22.3
Health, Physical Educ. & Rec.	26.1	27.8	25.6	24.1	25.1
Home Economics	25.1	23.6	20.9	19.7	20.6
Industrial Educ. & Tech.	21.2	21.9	21.3	21.2	19.3
Library Science	14.9	17.5	19.3	18.1	18.9
Mathematics	31.3	31.6	31.9	31.5	30.6
Military Science	18.6	23.8	24.0	25.4	25.4
Nursing		10.5	8.5	13.9	14.3
Physics	21.0	23.2	21.6	22.2	21.6
Science & Technology Total	24.5	25.0	24.0	23.9	23.8



TABLE 56

STUDENT/INSTRUCTIONAL STAFF RATIO BY SCHOOL AND DEPARTMENT  
 SPRINGFIELD CAMPUS  
 FALL SEMESTERS, 1978-1982

School and Department	1978	1979	1980	1981	1982
<u>Arts &amp; Humanities</u>					
Art	12.7	13.6	13.7	12.9	13.1
Economics	33.5	33.7	31.6	29.3	29.5
English	15.7	17.7	17.4	17.3	17.7
Foreign Languages	14.4	16.8	15.2	14.9	14.9
History	24.7	27.5	27.5	27.4	27.6
Music	12.2	13.6	14.1	14.1	12.6
Political Science & Philosophy	26.3	29.3	28.5	26.9	26.5
Religious Studies	23.1	26.5	23.2	21.6	18.8
Sociology	25.7	28.8	29.0	30.5	31.3
Speech & Theatre	19.8	21.9	22.1	22.4	22.0
Arts & Humanities Total	18.9	21.1	20.7	20.4	20.2
<u>Business</u>					
Accounting	25.1	23.8	23.0	22.4	23.7
Finance & General Business	26.5	26.9	26.7	25.5	24.1
Information Systems Management				27.9	25.8
Management & Marketing	28.0	27.4	30.3	29.5	27.2
Office Admin. & Business Educ.	18.7	17.8	19.1	20.2	18.5
Business Total	25.0	24.9	25.1	25.3	24.2
<u>Education &amp; Psychology</u>					
Guidance & Counseling	12.7	15.1	11.6	10.3	9.5
Psychology	24.7	28.6	30.8	31.6	29.8
Educ. Admin. & Spec. Prog.	13.2	14.8	13.2	12.4	9.6
Elementary Education	17.6	21.0	16.9	16.0	14.6
Second. Educ. & Found.	14.6	15.8	17.7	15.4	12.5
Education & Psychology Total	18.5	21.2	20.9	20.6	18.9
<u>Science &amp; Technology</u>					
Agriculture	20.4	19.9	18.1	21.0	18.9
Biology	13.9	17.3	17.9	16.4	19.9
Chemistry	16.9	17.7	19.9	19.9	20.2
Geography & Geology	20.2	18.5	18.9	18.0	16.9
Health, Physical Educ. & Rec.	18.1	16.6	16.8	16.6	16.9
Home Economics	17.8	18.2	15.6	14.8	16.4
Industrial Educ. & Tech.	17.8	20.2	20.5	19.9	20.6
Library Science	13.0	12.7	12.3	16.0	13.0
Mathematics	23.6	26.2	25.0	25.8	24.6
Military Science	11.8	14.6	14.0	12.2	12.3
Nursing		8.2	6.2	7.0	8.4
Physics	15.4	16.7	18.1	17.8	21.0
Science & Technology Total	18.2	19.1	19.3	18.6	19.2



**SECTION VI**  
**PERSONNEL DATA**



TABLE 57

TOTAL NUMBER OF INSTRUCTIONAL PERSONNEL\*, TENURE/NON-TENURE BY  
ACADEMIC RANK DESIGNATION - SPRINGFIELD CAMPUS  
ACADEMIC YEARS 1979-80 THROUGH 1983-84

Rank Designation	1979-80	1980-81	1981-82	1982-83	1983-84
<u>Tenure System</u>					
Professor	131	148	150	164	177
Associate Professor	113	107	116	113	113
Assistant Professor	119	130	128	120	116
Instructor	106	115	104	103	96
Total Tenure System	469	500	498	500	502
<u>Non-Tenure System</u>					
Lecturer	14	16	16	28	31
Visiting Professor	2	2	1	1	1
Special Appointment	1	2	4	1	
Supply Instructor	139	135	141	120	116
Graduate Assistant	57	66	67	67	76
Total Non-Tenure System	213	221	229	217	224
Total	682	721	727	717	726

TABLE 58

TOTAL NUMBER OF INSTRUCTIONAL PERSONNEL\*, TENURE/NON-TENURE BY  
ACADEMIC RANK DESIGNATION - WEST PLAINS CAMPUS  
ACADEMIC YEARS 1979-80 THROUGH 1983-84

Rank Designation	1979-80	1980-81	1981-82	1982-83	1983-84
<u>Tenure System</u>					
Professor	1	1	1	2	2
Associate Professor		1	1	1	1
Assistant Professor	5	3	3	2	2
Instructor	3	3	3	3	5
Total Tenure System	9	8	8	8	10
<u>Non-Tenure System</u>					
Lecturer		1	1	1	4
Visiting Professor					
Special Appointment					
Supply Instructor	23	23	22	27	26
Graduate Assistant					
Total Non-Tenure System	23	24	23	28	30
Total	32	32	31	36	40

\*Data represents counts of personnel whose primary assignment is within the instruction program and includes all personnel on leave.



TABLE 59

TOTAL NUMBER OF INSTRUCTIONAL PERSONNEL\* BY SCHOOL,  
DEPARTMENT AND ACADEMIC RANK DESIGNATION  
ACADEMIC YEARS 1979-80 THROUGH 1983-84

	1979-80	1980-81	1981-82	1982-83	1983-84
<u>School of Arts &amp; Humanities</u>					
<u>Art</u>					
Professor	7	7	7	7	8
Associate Professor	7	7	9	9	8
Assistant Professor	8	9	7	7	5
Instructor	2			1	
Lecturer	1	1	1	1	1
Visiting Professor					
Special Appointment				1	
Supply Instructor	5	9	6	4	4
Graduate Assistant					
Total Art	30	33	30	30	26
<u>Economics</u>					
Professor	1	2	2	2	2
Associate Professor	3	3	3	4	6
Assistant Professor	5	4	4	3	1
Instructor	2	3	3	3	3
Lecturer					
Visiting Professor	1	1	1	1	1
Special Appointment					
Supply Instructor					
Graduate Assistant		1	1	1	1
Total Economics	12	14	14	14	14
<u>English</u>					
Professor	8	9	9	8	10
Associate Professor	4	3	3	4	3
Assistant Professor	3	4	6	5	5
Instructor	23	24	21	21	23
Lecturer				2	2
Visiting Professor					
Special Appointment					
Supply Instructor	8	8	7	5	5
Graduate Assistant	5	4	5	5	7
Total English	51	52	51	50	55
<u>Foreign Languages</u>					
Professor	3	5	7	9	9
Associate Professor	6	4	2		
Assistant Professor	2	2	3	3	4
Instructor	4	5	3	3	2
Lecturer					
Visiting Professor					
Special Appointment					
Supply Instructor	3	2	3	5	6
Graduate Assistant					
Total Foreign Languages	18	18	18	20	21



Table 59 - continued

	1979-80	1980-81	1981-82	1982-83	1983-84
<u>History</u>					
Professor	7	9	9	9	8
Associate Professor	4	4	4	5	5
Assistant Professor	5	3	3	2	3
Instructor					
Lecturer					
Visiting Professor					
Special Appointment					
Supply Instructor	1			1	3
Graduate Assistant	3	3	4	3	3
Total History	20	19	20	20	22
<u>Music</u>					
Professor	6	7	6	6	6
Associate Professor	1	1	1	1	1
Assistant Professor	6	6	8	8	7
Instructor	6	6	6	5	5
Lecturer	1	2	2	2	2
Visiting Professor					
Special Appointment					
Supply Instructor	4	4	7	4	4
Graduate Assistant	3	4	4	4	3
Total Music	27	30	34	30	28
<u>Pol. Science &amp; Phil.</u>					
Professor	6	6	6	5	6
Associate Professor	8	8	9	9	9
Assistant Professor	7	5	3	4	3
Instructor		2	1	1	1
Lecturer					
Visiting Professor					
Special Appointment					
Supply Instructor	1	4	2	3	1
Graduate Assistant					
Total Pol. Sci. & Phil.	22	25	21	22	20
<u>Religious Studies</u>					
Professor	3	3	3	6	4
Associate Professor	2	2	2		2
Assistant Professor		2	2	3	3
Instructor			1	1	1
Lecturer		1			1
Visiting Professor					
Special Appointment					
Supply Instructor	10	8	10	8	8
Graduate Assistant					
Total Religious Studies	15	16	18	18	19



Table 59 - continued

	1979-80	1980-81	1981-82	1982-83	1983-84
<u>Sociology</u>					
Professor	4	5		5	6
Associate Professor	7	6	5	5	4
Assistant Professor	7	7	8	7	7
Instructor					
Lecturer					1
Visiting Professor					
Special Appointment					
Supply Instructor		1	1		
Graduate Assistant					
Total Sociology	18	19	18	17	18
<u>Speech &amp; Theatre</u>					
Professor	5	5	4	5	5
Associate Professor	2	5	6	6	7
Assistant Professor	7	7	6	5	7
Instructor	9	13	13	15	15
Lecturer	1	2	2	2	1
Visiting Professor					
Special Appointment					
Supply Instructor	4	5	7	8	8
Graduate Assistant	6	8	8	7	10
Total Speech & Theatre	34	45	46	48	53
<u>Total Arts &amp; Humanities</u>					
Professor	50	58	57	62	64
Associate Professor	44	43	44	43	45
Assistant Professor	50	49	50	47	45
Instructor	46	53	48	50	50
Lecturer	3	6	5	7	8
Visiting Professor	1	1		1	1
Special Appointment				1	
Supply Instructor	36	41	43	38	39
Graduate Assistant	17	20	22	20	24
Total Arts & Humanities	247	271	270	269	276
<u>School of Business</u>					
<u>Accounting</u>					
Professor	1	2	1	1	1
Associate Professor	2	3	3	4	4
Assistant Professor	7	8	8	7	6
Instructor	7	7	6	6	5
Lecturer	2	1	1	2	1
Visiting Professor					
Special Appointment					
Supply Instructor	10	7	6	4	6
Graduate Assistant	2	2	3	3	3
Total Accounting	31	30	29	27	26



Table 59 - continued

	1979-80	1980-81	1981-82	1982-83	1983-84
<u>Finance &amp; General Business</u>					
Professor	4	2	3	2	3
Associate Professor	1	1	1	2	2
Assistant Professor	8	7	8	8	8
Instructor	8	5	6	4	1
Lecturer	5	5	5	6	8
Visiting Professor	1				
Special Appointment					
Supply Instructor	30	17	19	14	12
Graduate Assistant	2	2	3	3	3
Total Finance & Gen. Bus.	59	39	45	39	37
<u>Information Systems Management</u>					
Professor		1			
Associate Professor			4	5	6
Assistant Professor		6	9	7	6
Instructor		3	3	1	1
Lecturer		2	2	6	7
Visiting Professor		1			
Special Appointment			2		
Supply Instructor		8	7	6	3
Graduate Assistant		3	3	3	4
Total Info. Sys. Mgt.	—	24	30	28	27
<u>Management &amp; Marketing</u>					
Professor	3	2	2	2	2
Associate Professor	4	5	6	7	9
Assistant Professor	5	6	5	6	7
Instructor	2	3	2	2	2
Lecturer				2	2
Visiting Professor					
Special Appointment		2	1		
Supply Instructor	10	5	8	5	4
Graduate Assistant	2	2	2	3	3
Total Management & Market.	26	25	26	27	29
<u>Office Admin. &amp; Bus. Educ.</u>					
Professor	2	3	3	4	4
Associate Professor	1			1	1
Assistant Professor	5	6	7	6	9
Instructor	4	3	3	2	1
Lecturer	2			2	1
Visiting Professor					
Special Appointment					
Supply Instructor	6	7	5	3	4
Graduate Assistant	2	2	2	2	3
Total Office Admin. & Bus.	22	21	20	20	23



Table 59 - continued

	1979-80	1980-81	1981-82	1982-83	1983-84
<u>Total Business</u>					
Professor	10	10	9	9	10
Associate Professor	8	9	14	19	22
Assistant Professor	25	33	37	34	36
Instructor	21	21	20	15	10
Lecturer	9	8	8	18	19
Visiting Professor	1	1			
Special Appointment		2	4		
Supply Instructor	56	44	45	32	29
Graduate Assistant	8	11	13	14	16
Total Business	138	139	150	141	142
<u>School of Education &amp; Psychology</u>					
<u>Educ. Admin. &amp; Spec. Prog.</u>					
Professor	5	7	7	7	7
Associate Professor	5	3		1	1
Assistant Professor	1	2	1	1	1
Instructor		2	1	1	1
Lecturer					
Visiting Professor					
Special Appointment					
Supply Instructor	4	2	5		
Graduate Assistant	4	4	1	2	2
Total Educ. Ad. & Spec. Pr.	19	20	15	12	12
<u>Elementary Education</u>					
Professor	3	3	4	4	5
Associate Professor	2	2	4	4	2
Assistant Professor			1	1	2
Instructor	2	2	1	1	
Lecturer					
Visiting Professor					
Special Appointment					
Supply Instructor	1		1		
Graduate Assistant	1	1	2	1	3
Total Elementary Ed.	9	8	13	11	12
<u>Guidance &amp; Counseling</u>					
Professor	6	6	6	6	6
Associate Professor					
Assistant Professor		1	1	1	
Instructor					
Lecturer					
Visiting Professor					
Special Appointment					
Supply Instructor					
Graduate Assistant	1	1	1	1	1
Total Guidance & Couns.	7	8	8	8	7



Table 59 - continued

	1979-80	1980-81	1981-82	1982-83	1983-84
<u>Psychology</u>					
Professor	6	6	6	6	7
Associate Professor	7	6	6	6	6
Assistant Professor	7	10	9	9	9
Instructor	2	2	2	2	1
Lecturer					
Visiting Professor					
Special Appointment					
Supply Instructor	6	5	2	6	1
Graduate Assistant					
Total Psychology	<u>28</u>	<u>29</u>	<u>25</u>	<u>29</u>	<u>24</u>
<u>Secondary Educ. &amp; Found.</u>					
Professor	5	6	6	5	5
Associate Professor	1	2	3	3	3
Assistant Professor	3	1	1	2	1
Instructor	1	1	1		
Lecturer					
Visiting Professor					
Special Appointment					
Supply Instructor	3	2	2		2
Graduate Assistant	<u>1</u>	<u>1</u>	<u>1</u>	<u>1</u>	<u>1</u>
Total Sec. Ed. & Found.	<u>14</u>	<u>13</u>	<u>14</u>	<u>11</u>	<u>12</u>
<u>Total Education &amp; Psychology</u>					
Professor	25	28	29	28	30
Associate Professor	15	13	13	14	12
Assistant Professor	11	14	13	14	13
Instructor	5	7	5	4	2
Lecturer					
Visiting Professor					
Special Appointment					
Supply Instructor	14	9	10	6	3
Graduate Assistant	<u>7</u>	<u>7</u>	<u>5</u>	<u>5</u>	<u>7</u>
Total Educ. & Psychology	<u>77</u>	<u>78</u>	<u>75</u>	<u>71</u>	<u>67</u>
<u>School of Science &amp; Technology</u>					
<u>Agriculture</u>					
Professor	5	5	4	5	8
Associate Professor	6	6	7	6	3
Assistant Professor	2	3	2	2	3
Instructor	1	1	1	1	1
Lecturer				1	
Visiting Professor					
Special Appointment					
Supply Instructor	2	2	3	4	2
Graduate Assistant					
Total Agriculture	<u>16</u>	<u>17</u>	<u>17</u>	<u>19</u>	<u>17</u>



Table 59 - continued

	1979-80	1980-81	1981-82	1982-83	1983-84
<u>Biology</u>					
Professor	10	11	11	14	15
Associate Professor	6	5	6	4	4
Assistant Professor	5	5	4	2	1
Instructor				1	1
Lecturer					
Visiting Professor					
Special Appointment					
Supply Instructor				1	
Graduate Assistant	19	19	20	19	20
Total Biology	40	40	41	41	41
<u>Chemistry</u>					
Professor	4	4	4	7	7
Associate Professor	5	4	4	1	1
Assistant Professor		1	1	1	1
Instructor	2	1	1	1	
Lecturer					
Visiting Professor					
Special Appointment					
Supply Instructor	4	3	4	6	4
Graduate Assistant					
Total Chemistry	15	13	14	16	13
<u>Geography</u>					
Professor	4	4	5	5	5
Associate Professor	2	3	3	3	3
Assistant Professor	2	3	1	1	1
Instructor	2	3	1	1	1
Lecturer					1
Visiting Professor					
Special Appointment	1				
Supply Instructor		2		4	3
Graduate Assistant	3	3	4	5	5
Total Geography	14	18	14	19	19
<u>Geology</u>					
Professor	3	3	3	4	4
Associate Professor	1	1	1		
Assistant Professor	1	2	3	2	2
Instructor	2	1	1	2	2
Lecturer					
Visiting Professor					
Special Appointment					
Supply Instructor			1		
Graduate Assistant					2
Total Geology	7	7	9	8	10



Table 59 - continued

	1979-80	1980-81	1981-82	1982-83	1983-84
<u>Health, Physical Education &amp; Recreation</u>					
Professor	4	4	7	7	8
Associate Professor	8	9	8	8	7
Assistant Professor	10	7	5	4	3
Instructor	12	8	6	6	6
Lecturer			1		1
Visiting Professor					
Special Appointment					
Supply Instructor	4	4	3	2	3
Graduate Assistant					
Total Health & Phy. Ed.	<u>38</u>	<u>32</u>	<u>30</u>	<u>27</u>	<u>28</u>
<u>Home Economics</u>					
Professor					
Associate Professor	3	3	3	3	3
Assistant Professor	3	2	2	2	2
Instructor	5	7	7	8	8
Lecturer					
Visiting Professor					
Special Appointment					
Supply Instructor	5	6	6	8	8
Graduate Assistant					
Total Home Economics	<u>16</u>	<u>18</u>	<u>18</u>	<u>21</u>	<u>21</u>
<u>Industrial Educ. &amp; Tech.</u>					
Professor	6	9	9	9	9
Associate Professor	4	2	2	2	3
Assistant Professor	3	3	3	5	4
Instructor	5	5	3	2	3
Lecturer				2	1
Visiting Professor					
Special Appointment					
Supply Instructor	11	12	18	9	12
Graduate Assistant		2	2	2	1
Total Ind. Ed. & Tech.	<u>29</u>	<u>33</u>	<u>39</u>	<u>31</u>	<u>33</u>
<u>Mathematics</u>					
Professor	6	8	8	9	11
Associate Professor	8	6	8	8	8
Assistant Professor	4	4	3	2	2
Instructor	1	4	5	7	7
Lecturer					1
Visiting Professor					
Special Appointment					
Supply Instructor	6	7	5	4	6
Graduate Assistant	3	4	1	2	1
Total Mathematics	<u>28</u>	<u>33</u>	<u>30</u>	<u>32</u>	<u>36</u>



Table 59 - continued

	1979-80	1980-81	1981-82	1982-83	1983-84
<u>Nursing</u>					
Professor					
Associate Professor					
Assistant Professor		1	1	1	1
Instructor	3	3	4	4	4
Lecturer	2	2			
Visiting Professor					
Special Appointment					
Supply Instructor					2
Graduate Assistant					
Total Nursing	5	6	5	5	7
<u>Physics</u>					
Professor	4	4	4	5	6
Associate Professor	3	3	3	2	2
Assistant Professor	3	3	3	3	2
Instructor	1	1	2	1	1
Lecturer					
Visiting Professor					
Special Appointment					
Supply Instructor	1	5	3	6	5
Graduate Assistant					
Total Physics	12	16	15	17	16
<u>Total Science &amp; Technology</u>					
Professor	46	52	55	65	73
Associate Professor	46	42	45	37	34
Assistant Professor	33	34	28	25	22
Instructor	34	34	31	34	34
Lecturer	2	2	3	3	4
Visiting Professor					
Special Appointment	1				
Supply Instructor	33	41	43	44	45
Graduate Assistant	25	28	27	28	29
Total Science & Tech.	220	233	232	236	241
<u>Total Springfield Campus</u>					
Professor	131	148	150	164	177
Associate Professor	113	107	116	113	113
Assistant Professor	119	130	128	120	116
Instructor	106	115	104	103	96
Lecturer	14	16	16	28	31
Visiting Professor	2	2	1	1	1
Special Appointment	1	2	4	1	
Supply Instructor	139	135	141	120	116
Graduate Assistant	57	66	67	67	76
Total Springfield Campus	682	721	727	717	726



Table 59 - continued

	1979-80	1980-81	1981-82	1982-83	1983-84
<u>Total West Plains Campus</u>					
Professor	1	1	1	2	2
Associate Professor		1	1	1	1
Assistant Professor	5		3	2	2
Instructor	3	3	3	3	5
Lecturer		1	1	1	4
Visiting Professor					
Special Appointment					
Supply Instructor	23	23	22	27	26
Graduate Assistant					
Total West Plains Campus	32 <sup>+</sup>	32 <sup>+</sup>	31	36	40
<u>GRAND TOTAL</u>					
Professor	132	149	151	166	179
Associate Professor	113	108	117	114	114
Assistant Professor	124	133	131	122	118
Instructor	109	118	107	106	101
Lecturer	14	17	17	29	35
Visiting Professor	2	2	1	1	1
Special Appointment	1	2	4	1	
Supply Instructor	162	158	163	147	142
Graduate Assistant	57	66	67	67	76
TOTAL GRAND TOTAL	714	753	758	753	766

Note: Excluded are Deans and Directors with academic rank in Academic, Student, and Institutional Support programs, as well as personnel with academic rank in the Laboratory School, Library, and Counseling Center.

\*Data represents counts of personnel whose primary assignment is within the instruction program and includes all personnel on leave.



TABLE 60

NUMBER OF TENURED INSTRUCTIONAL PERSONNEL\* BY  
ACADEMIC RANK - SPRINGFIELD CAMPUS  
ACADEMIC YEARS 1979-80 THROUGH 1983-84

Academic Ranks	1979-80	1980-81	1981-82	1982-83	1983-84
Professor	126	143	149	164	175
Associate Professor	103	98	104	101	97
Assistant Professor	58	57	56	51	51
Instructor	21	27	24	24	21
Total Tenured	308	325	333	340	344
Total Tenure System	469	500	498	500	502
Percent Tenured	66%	65%	67%	68%	69%

TABLE 61

NUMBER OF TENURED INSTRUCTIONAL PERSONNEL\* BY  
ACADEMIC RANK - WEST PLAINS CAMPUS  
ACADEMIC YEARS 1979-80 THROUGH 1983-84

Academic Ranks	1979-80	1980-81	1981-82	1982-83	1983-84
Professor	1	1			
Associate Professor		1	1	1	1
Assistant Professor	3	3	3	2	2
Instructor	2	2	2	2	2
Total Tenured	6	8	6	5	5
Total Tenure System	9	8	8	8	10
Percent Tenured	67%	100%	75%	63%	50%

\*Data represents counts of personnel whose primary assignment is within the instruction program and includes all personnel on leave.



TABLE 62

HIGHEST DEGREE HELD BY INSTRUCTIONAL PERSONNEL\*  
 SPRINGFIELD CAMPUS  
 ACADEMIC YEARS 1979-80 THROUGH 1983-84

Degree	1979-80	1980-81	1981-82	1982-83	1983-84
<u>Tenure System</u>					
Doctorate	272	291	301	301	306
Specialist	2	3	2	2	2
Master's	190	202	190	194	191
Professional	4	4	5	2	2
Bachelor's	1			1	1
None					
Total Tenure System	<u>469</u>	<u>500</u>	<u>498</u>	<u>500</u>	<u>502</u>
<u>Non-Tenure System</u>					
Doctorate	14	13	13	14	16
Specialist	1	2	2	1	2
Master's	67	62	64	64	61
Professional	18	17	18	14	13
Bachelor's	112	126	130	118	131
None	1	1	2	6	1
Total Non-Tenure System	<u>213</u>	<u>221</u>	<u>229</u>	<u>217</u>	<u>224</u>

TABLE 63

HIGHEST DEGREE HELD BY INSTRUCTIONAL PERSONNEL\*  
 WEST PLAINS CAMPUS  
 ACADEMIC YEARS 1979-80 THROUGH 1983-84

Degree	1979-80	1980-81	1981-82	1982-83	1983-84
<u>Tenure System</u>					
Doctorate	2	2	2	3	3
Specialist					
Master's	7	6	6	5	7
Professional					
Bachelor's					
None					
Total Tenure System	<u>9</u>	<u>8</u>	<u>8</u>	<u>8</u>	<u>10</u>
<u>Non-Tenure System</u>					
Doctorate	3	3	3	3	6
Specialist	1	1	1	1	1
Master's	14	13	15	18	15
Professional	1	1	1	1	1
Bachelor's	4	6	3	5	7
None					
Total Non-Tenure System	<u>23</u>	<u>24</u>	<u>23</u>	<u>28</u>	<u>30</u>

\*Data represents counts of personnel whose primary assignment is within the instruction program and includes all personnel on leave.



TABLE 64  
AVERAGE SALARY OF FULL-TIME INSTRUCTIONAL STAFF  
BY ACADEMIC RANK  
ACADEMIC YEARS 1979-80 THROUGH 1983-84  
(9-Month Contract)

Academic Rank	1979-80	1980-81	1981-82	1982-83	1983-84
Professor	\$ 24,262	\$ 27,105	\$ 27,948	28,579	30,420
Associate Professor	19,876	22,432	23,389	24,422	26,220
Assistant Professor	17,200	19,117	19,848	21,077	22,915
Instructor	13,717	15,818	16,197	17,100	18,129
Lecturer	14,212	16,323	17,042	17,315	17,635
All Ranks Combined	18,624	20,997	22,018	23,016	24,783

TABLE 65  
AVERAGE SALARY OF FULL-TIME INSTRUCTIONAL STAFF  
BY ACADEMIC RANK  
ACADEMIC YEARS 1979-80 THROUGH 1983-84  
(11-Month Contract)

Academic Rank	1979-80	1980-81	1981-82	1982-83	1983-84
Professor	\$ 32,900	\$ 36,834	\$ 38,115	38,523	41,026
Associate Professor	32,253	30,784	32,809	35,656	38,866
Assistant Professor	28,402	26,730	28,461	28,595	32,894
Instructor	18,172	18,458	19,379	20,377	23,552
All Ranks Combined	31,309	34,557	35,795	36,488	39,634

Data reported according to NCES Form 2300-3 guidelines



TABLE 66

AVERAGE SALARY OF FULL-TIME INSTRUCTIONAL STAFF BY ACADEMIC RANK  
ACADEMIC YEARS 1979-80 THROUGH 1983-84  
(Standard Academic Year\*)

Academic Rank	1979-80	1980-81	1981-82	1982-83	1983-84
Professor	\$ 24,788	\$ 27,592	\$ 28,440	28,971	30,844
Associate Professor	19,934	22,537	23,538	24,675	26,467
Assistant Professor	17,250	19,180	19,928	21,135	22,984
Instructor	13,749	15,514	16,193	17,096	18,141
Lecturer	14,212	16,323	17,042	17,315	17,635
All Ranks Combined	19,074	21,454	22,475	23,435	25,246
	Mdn. = 19,044	Mdn. = 21,500	Mdn. = 22,635	Mdn. = 23,626	MDN. = 25,649
	Q1 = 15,504	Q1 = 17,612	Q1 = 18,520	Q1 = 19,038	Q1 = 20,937
	Q3 = 22,187	Q3 = 25,383	Q3 = 26,305	Q3 = 27,413	Q3 = 29,998

\*Data includes 9 and 12 month instructional staff. 12 month salaries have been converted to 9 month equivalent. Data reported according to NCES Form 2300-3 guidelines.



TABLE 67

AVERAGE SALARY INCREASE FOR FULL-TIME INSTRUCTIONAL STAFF BY ACADEMIC RANK  
ACADEMIC YEARS 1979-80 THROUGH 1983-84  
(9-Month Contract)

Academic Rank	1979-80		1980-81		1981-82		1982-83		1983-84	
	Avg. Dol. Incr.	% Incr.	Avg. Dol. Incr.	% Incr.	Avg. Dol. Incr.	% Incr.	Avg. Dol. Incr.	% Incr.	Avg. Dol. Incr.	% Incr.
Professor	\$ 1,787	7.9	\$ 3,220	13.3	\$ 1,092	4.1	\$ 998	3.6	\$ 2,123	7.4
Associate Professor	1,677	9.0	3,087	15.6	1,092	4.9	1,307	5.6	2,178	8.9
Assistant Professor	1,651	10.4	2,657	15.4	1,096	5.7	1,353	6.8	1,918	9.0
Instructor	1,476	11.6	2,255	16.2	926	5.9	869	5.3	1,139	6.6
Lecturer	1,395	10.9	2,718	18.4	877	5.4	870	5.7	935	5.8
All Ranks Combined	1,647	9.5	2,829	14.9	1,056	4.9	1,138	5.1	1,846	8.0

TABLE 68

AVERAGE SALARY INCREASE FOR FULL-TIME INSTRUCTIONAL STAFF BY ACADEMIC RANK  
ACADEMIC YEARS 1979-80 THROUGH 1983-84  
(11-Month Contract)

Academic Rank	1979-80		1980-81		1981-82		1982-83		1983-84	
	Avg. Dol. Incr.	% Incr.	Avg. Dol. Incr.	% Incr.	Avg. Dol. Incr.	% Incr.	Avg. Dol. Incr.	% Incr.	Avg. Dol. Incr.	% Incr.
Professor	\$ 2,556	8.3	\$ 4,195	12.8	\$ 1,296	3.5	1,745	4.4	2,595	6.7
Associate Professor	2,763	10.0	3,864	12.0	1,977	6.4	3,843	11.7	3,488	9.8
Assistant Professor	2,523	9.8	3,563	12.5	1,732	6.5	1,065	4.1	3,144	10.6
Instructor	1,615	9.5	4,056	22.3	921	5.0	998	5.1	3,175	15.6
All Ranks Combined	2,535	8.5	4,146	13.4	1,418	4.1	2,056	5.8	2,822	7.7

Data reported according to NCES Form 2300-3 guidelines



TABLE 69

AVERAGE SALARY INCREASE FOR FULL-TIME INSTRUCTIONAL STAFF BY ACADEMIC RANK  
ACADEMIC YEARS 1979-80 THROUGH 1983-84  
(Standard Academic Year\*)

Academic Rank	1979-80		1980-81		1981-82		1982-83		1983-84	
	Avg. Dol. Incr.	% Incr.	Avg. Dol. Incr.	% Incr.	Avg. Dol. Incr.	% Incr.	Avg. Dol. Incr.	% Incr.	Avg. Dol. Incr.	% Incr.
Professor	\$ 1,848	8.0	\$ 3,259	13.2	\$ 1,087	4.0	\$ 1,056	3.7	\$ 2,123	7.3
Associate Professor	1,688	9.0	3,088	15.5	1,113	4.9	1,390	5.9	2,214	9.0
Assistant Professor	1,655	10.4	2,659	15.4	1,104	5.7	1,345	6.8	1,930	9.0
Instructor	1,474	11.6	2,293	16.4	924	5.9	868	5.3	1,156	6.7
Lecturer	1,395	10.9	2,718	18.4	877	5.4	870	5.7	935	5.8
All Ranks Combined	1,674	9.4	2,865	14.8	1,063	4.8	1,171	5.2	1,876	7.9

\*Data includes 9 and 12 month instructional staff. 12 month salaries have been converted to 9 month equivalent. Data reported according to NCES Form 2300-3 guidelines.



TABLE 70

NUMBER OF FULL-TIME AND PART-TIME EMPLOYEES\*  
BY MANPOWER RESOURCE CATEGORY, 1979-1983

Manpower Resource Category	1979		1980		1981		1982		1983	
	Full- Time	Part- Time	Full- Time	Part- Time	Full- Time	Part- Time	Full- Time	Part- Time	Full- Time	Part- Time
<b>Exempt</b>										
Executive/Admin	79		84	1	90		89		78	
Instr./Research	520	167	552	166	551	174	564	157	571	156
Instr./Res.Asst.		74		83		90		90		106
Spec./Support	77	5	86	8	89	3	85	5	98	5
Total Exempt	676	246	722	258	730	267	738	252	747	267
<b>Nonexempt</b>										
Technical	32	1	37	1	41		40		40	
Office/Clerical	209	3	216	2	219	2	223	1	225	
Craft/Trades	39	2	41		41		41		42	
Service	143		148		150		147		142	
Total Nonexempt	423	6	442	3	451	2	451	1	449	
Grand Total	1,099	252	1,164	261	1,181	269	1,189	253	1,196	267
FTE.	1,099	104.63	1,164	108.72	1,181	113.88	1,189	106.20	1,196	118.91

\*Staff counts include personnel on payroll as of October 1.



**SECTION VII**  
**FINANCIAL DATA**



TABLE 71

COMPARISON OF INSTITUTIONAL GENERAL REVENUE REQUEST, CBHE RECOMMENDATION,  
GOVERNOR'S RECOMMENDATION, AND STATE APPROPRIATION  
FISCAL YEARS 1979-80 THROUGH 1983-84

Fiscal Year	Institutional Request	CBHE Recommendation	Governor's Recommendation	*State Appropriation
1979-80	22,899,641	21,749,408	19,629,422	20,566,733
1980-81	25,397,994	24,231,288	23,695,402	23,963,345
1981-82	29,153,297	28,372,985	24,427,722	24,427,722
1982-83	30,197,785	27,185,852	24,290,332	24,356,337
1983-84	32,135,411	28,629,423	24,228,389	25,529,777

\*Reflects original state appropriations prior to general revenue hold-backs of 3% in FY81, 10% FY82 and 5% FY83.

TABLE 72

GENERAL OPERATING BUDGET FOR EDUCATIONAL AND GENERAL BY OBJECT  
OF EXPENDITURE, FISCAL YEARS 1979-80 THROUGH 1983-84  
(Current Funds - Unrestricted)

Fiscal Year	Object of Expenditure				Percentage Change
	Personal Services	Equipment Purchase and Repair	Operations	Total	
1979-80	19,574,742	749,946	4,870,740	25,195,428	
1980-81	23,211,156	854,778	5,250,838	29,316,772	16.4
1981-82	24,881,186	664,095	6,112,932	31,658,213	8.0
1982-83	26,245,935	688,999	6,304,420	33,239,354	5.0
1983-84	28,219,543	774,456	7,297,550	36,291,549*	9.2

\*Includes \$450,000 holdback contingency

Data Source: SMSU Internal Operating Budgets



TABLE 73

GENERAL OPERATING BUDGET FOR AUXILIARY ENTERPRISES  
BY OBJECT OF EXPENDITURE  
FISCAL YEARS 1979-80 THROUGH 1983-84

Fiscal Year	Object of Expenditure				Total	Percentage Change
	Personal Services	Equipment Purchase and Repair	Operations	Reserves & Debt Service		
1979-80	1,596,727	135,266	2,345,231	1,248,925	5,326,149	
1980-81	1,859,558	220,583	2,564,805	1,463,885	6,108,831	14.7
1981-82	2,070,953	190,580	2,878,116	1,436,596	6,576,245	7.7
1982-83	2,154,988	229,611	3,977,764	1,295,453	7,657,816 *	16.4
1983-84	2,302,842	221,466	4,361,095	984,219	7,869,622 *	2.8

Data Source: SMSU Internal Operating Budgets

\* Reflects establishment of athletic fund within auxiliary enterprises



TABLE 74

GENERAL OPERATING BUDGET FROM UNRESTRICTED-UNDESIGNATED  
CURRENT FUNDS BY PROGRAM CLASSIFICATION FOR  
FISCAL YEARS 1979-80 THROUGH 1983-84

Program Classification	1979-80	1980-81	1981-82	1982-83	1983-84
Instruction	12,285,254	14,343,095	15,180,601	16,090,141	17,323,637
Research	379,254	450,136	478,087	490,282	502,621
Public Service	53,626	45,396	44,995	40,327	45,834
Academic Support	2,769,381	3,363,710	3,620,984	3,754,129	4,018,927
Student Services	2,559,523	3,024,615	3,276,030	3,369,105	3,665,844
Institutional Support	2,766,663	3,324,950	3,672,508	3,875,823	4,133,212
Oper. Maint. Phy. Plant	2,521,387	2,713,509	3,045,477	3,387,646	3,658,838
Scholarships	441,340	494,361	655,531	487,901	594,636
Staff Benefits	1,259,000	1,487,000	1,659,000	1,819,000	1,898,000
Other	160,000	70,000	25,000	(75,000)	450,000
Unrestricted Current Funds for Educational & General	25,195,428	29,316,772	31,658,213	33,239,354	36,291,549
Auxiliary Enterprise	4,077,224	4,644,946	5,139,649	6,362,363	6,885,403
Mandatory Transfers	1,248,925	1,463,885	1,436,596	1,295,453	984,219
Total Auxiliary Enterprise & Mandatory Transfers	5,326,149	6,108,831	6,576,245	7,657,816	7,869,622
Interfund Elimination				(550,000)	(585,429)
Total	30,521,577	35,425,603	38,234,458	40,347,170	43,575,742



TABLE 75

TOTAL CURRENT FUNDS REVENUES  
BY SOURCE OF REVENUE FOR FISCAL  
YEARS 1978-79 THROUGH 1982-83

Revenue Classification	1978-79	1979-80	1980-81	1981-82	1982-83
Student Fees	\$ 5,138,925	\$ 5,586,956	\$ 6,234,491	\$ 7,602,667	\$ 9,754,975
State Appropriations - Gen. Revenue	18,552,712	20,566,733	23,244,445	21,984,949	23,138,521
State Appropriations - Staff Benefits	1,158,755	1,315,889	1,768,834	1,967,178	2,293,348
Federal Grants and Contracts	1,002,148	1,054,136	1,137,306	3,129,489	3,199,539
State Grants and Contracts	197,739	200,539	144,772	187,636	207,799
Private Gifts, Grants, and Contracts	642,413	292,047	345,361	371,090	349,601
Endowment Income	2,167	3,054			
Sales and Services, Educational Dept.	257,980	254,382	293,909	308,952	400,537
Sales and Services, Auxiliary Enterprises	4,005,774	4,489,698	4,823,154	5,150,822	5,528,843
Other Sources	<u>1,097,691</u>	<u>1,594,156</u>	<u>1,820,046</u>	<u>2,150,993</u>	<u>1,989,460</u>
Total Current Funds Revenues	\$32,056,304	\$35,357,590	\$39,812,318	\$42,853,776	\$46,862,623

Data Source: Financial Reports (Baird, Kurtz, & Dobson, Financial Audits)



TABLE 76

TOTAL CURRENT FUNDS EXPENDITURES AND MANDATORY TRANSFERS  
BY PROGRAM FOR FISCAL YEARS 1978-79 THROUGH 1982-83

Expenditure Classifications	1978-79	1979-80	1980-81	1981-82	1982-83
<b>Expenditures &amp; Mandatory Transfers</b>					
<u>Educational &amp; General</u>					
Instruction	\$13,099,765	\$14,284,370	\$16,789,683	\$17,627,249	\$18,866,912
Research	852,412	867,264	958,238	996,952	1,068,991
Public Service	214,844	275,558	314,012	282,724	238,540
Academic Support	3,089,498	3,546,001	4,188,647	4,414,766	4,791,770
Student Services	2,530,672	2,991,467	3,571,091	3,706,493	4,166,085
Institutional Support	2,210,832	2,455,180	2,966,292	2,995,451	3,523,329
Operation & Maintenance of Plant	2,249,371	2,370,198	2,949,696	3,313,091	3,558,132
Scholarships & Fellowships	484,871	521,448	650,964	2,998,962	3,246,101
Educational & General Expenditures	24,732,265	27,311,486	32,388,623	36,335,688	39,459,860
Mandatory Transfers	13,591	23,727	9,334		
Total Educational & General					
Expenditures & Mandatory Transfers	24,745,856	27,335,213	32,397,957	36,335,688	39,459,860
<u>Auxiliary Enterprises</u>					
Expenditures	3,967,162	4,377,987	4,749,636	5,182,398	5,400,237
Mandatory Transfers	1,360,296	1,219,057	1,084,639	1,145,318	1,265,138
Total Auxiliary Enterprises					
Expenditures & Mandatory Transfers	5,327,458	5,597,044	5,834,275	6,327,716	6,665,375
<b>Total Expenditures &amp; Mandatory Transfers</b>	<b>\$30,073,314</b>	<b>\$32,932,257</b>	<b>\$38,232,232</b>	<b>\$42,663,404</b>	<b>\$46,125,235</b>

Data Source: Financial Reports (Baird, Kurtz, & Dobson, Financial Audits)



TABLE 77

NUMBER OF NDSL, SEOG, AND CWSP RECIPIENTS AND AMOUNTS SPENT BY INCOME CATEGORY  
FOR UNDERGRADUATE DEPENDENT STUDENTS AND BY UNDERGRADUATE INDEPENDENT AND  
GRADUATE STATUS, FISCAL YEARS 1978-79 THROUGH 1982-83

	Total		Undergraduate Dependent						Undergrad. Indp.		Graduate	
			\$0 - \$5,999		\$6,000 - \$11,999		\$12,000 & over					
	Recipients	Amount	Recipients	Amount	Recipients	Amount	Recipients	Amount	Recipients	Amount	Recipients	Amount
NDSL												
1978-79	823	633,135	110	52,875	135	98,338	230	160,016	324	303,526	24	18,380
1979-80	946	664,609	81	49,520	137	93,934	273	139,940	419	340,792	36	40,423
1980-81	764	546,406	76	44,861	114	83,309	248	162,814	302	234,032	24	21,390
1981-82	720	403,298	48	21,690	84	43,778	277	153,143	297	177,419	14	7,268
1982-83	762	434,268	57	30,225	77	40,519	300	166,855	314	188,769	14	7,900
SEOG												
1978-79	253	94,011	43	13,256	26	5,930	37	12,235	147	62,590		
1979-80	245	113,355	19	7,815	24	8,830	22	8,600	180	88,110		
1980-81	436	207,480	41	12,679	61	25,149	104	41,580	230	128,072		
1981-82	215	104,542	7	3,000	8	2,900	25	10,327	175	88,315		
1982-83	207	73,562	21	4,572	18	4,772	38	8,872	130	55,346		
CWSP												
1978-79	799	529,644	199	111,819	124	81,308	203	124,359	262	203,164	11	8,994
1979-80	776	545,651	84	62,798	140	85,457	232	139,008	297	237,657	23	20,731
1980-81	590	477,419	64	40,104	83	65,546	212	159,276	213	193,918	18	18,575
1981-82	612	564,438	37	39,354	75	77,211	229	206,917	255	231,145	16	9,811
1982-83	577	493,811	95	37,774	69	66,787	179	164,383	221	214,789	13	10,078



**SECTION VIII**  
**FACILITIES**



TABLE 78

LIBRARY VOLUME COUNT  
 SPRINGFIELD CAMPUS  
 1978-79 - 1982-83

Year	Collection at End of Academic Year				Current Periodical Subscriptions (Fall)	Maps, Charts, etc.
	Book Stock	Separate Govt. Documents	Microforms (Books & Periodicals)	Audio - Visual & Other		
1978-79	319,746	261,917	230,983	5,249	4,563	
1979-80	348,652	301,132	250,142	5,128	4,500	
1980-81	373,567	343,050	443,027*	5,326	4,627	101,771
1981-82	384,935	375,449	419,643*	6,356	4,499	120,000
1982-83	397,025	408,326	568,289*	6,199	3,560	118,667

\*Includes all physical forms of Microforms

Data Source: HEGIS Form 2300-5, College and University Libraries and Missouri Department of Higher Education Survey of College and University Libraries, and Missouri State Library College and University Library Statistics.



TABLE 79

OCCUPANCY STATISTICS OF HOUSING FACILITIES  
FALL SEMESTERS 1979-1983

	Total Capacity	Weekly Average Occupancy	Percentage Occupancy Rate
<u>Fall, 1979</u>			
Blair House	392	390	99.5
Freudenberger House	751	764	101.7
Shannon House	343	341	99.3
Wells House	574	593	103.4
Woods House	392	398	101.5
Sunvilla Tower	378	367	97.0
<u>Fall, 1980</u>			
Blair House	392	387	98.7
Freudenberger House	751	747	99.5
Shannon House	343	338	98.5
Wells House	574	565	98.5
Woods House	392	385	98.2
Sunvilla Tower	381	353	92.7
Dogwood Apartments	98	94	95.9
<u>Fall, 1981</u>			
Blair House	392	384	98.0
Freudenberger House	751	749	99.7
Shannon House	343	341	99.3
Wells House	574	565	98.4
Woods House	392	389	99.2
Sunvilla Tower	381	363	95.3
Dogwood Apartments	98	96	97.9
<u>Fall, 1982</u>			
Blair House	392	385	98.2
Freudenberger House	751	743	98.9
Shannon House	343	337	98.8
Wells House	574	569	99.1
Woods House	392	384	98.0
Sunvilla Tower	379	364	96.0
Dogwood Apartments	94	91	96.8
<u>Fall, 1983 (Unaudited figures)</u>			
Blair House	392	391	99.7
Freudenberger House	751	760	101.2
Shannon House	341	344	100.9
Wells House	574	593	103.3
Woods House	392	402	102.6
Sunvilla Tower	343	336	98.0
Dogwood Apartments	94	95	101.1

Data Source: Baird, Kurtz, & Dobson Financial Audits



TABLE 80

MAJOR PHYSICAL FACILITIES RESOURCE INFORMATION  
GENERAL BUILDING CHARACTERISTICS  
SPRINGFIELD CAMPUS

Building	Date of Completed Construction	Original Cost	Present Book Value	Gross Square Feet	Assignable Square Feet
<u>Educational &amp; Gen. Service Facilities</u>					
Art Annex	1948	\$ 113,666	\$ 176,806	18,034	14,471
Athletic Facility	1980			18,626	12,458
Carrington Hall	1908	201,393	1,530,273	96,765	56,892
Central Stores & Maint. Facility	1977	495,367	495,367	30,175	27,121
Craig Hall	1967	1,724,800	1,791,000	86,320	42,181
Ellis Hall	1959	826,991	862,519	49,268	25,388
Greenhouse	1958	39,272	39,272	4,339	3,959
Greenwood Laboratory School	1966	857,246	1,099,201	63,949	47,983
Hill Hall	1924	300,204	1,325,793	63,384	37,345
Karls Hall	1958	290,420	338,600	22,330	14,430
Kemper Hall	1976	2,569,818	2,569,818	68,402	52,625
Cheek Hall	1955	599,982	1,267,864	87,066	48,874
New Library	1980			118,633	97,930
McDonald Arena	1940	443,091	948,889	74,818	53,376
Power Plant	1908	21,000	867,295	10,364	5,224
Pummill Hall	1957	641,757	644,729	39,984	26,010
Siceluff Hall	1927	305,375	1,960,521	61,695	33,543
Temple Hall	1971	3,601,473	3,613,787	130,184	70,646
Taylor Health Clinic	1971	297,297	299,929	10,098	6,053
Warehouse Facility	1971	38,595	38,595	10,024	9,887
<u>Auxiliary Enterprises Facilities</u>					
Blair-Shannon	1966	3,183,313	3,291,453	183,011	123,074
Bookstore and Addition	1971/78	653,360	656,513	20,466	19,854
Campus Union	1951	700,214	2,862,103	109,165	79,551
Dogwood A	1968			15,579	12,271
Dogwood	1969			10,698	8,506
Freudenberger	1959		2,159,614	161,524	108,155
Hammons Student Center	1976	5,556,981	5,556,981	141,745	103,439
Sunvilla Tower	1976	1,581,241	1,581,241	134,181	98,888
Wells	1950	244,159	1,873,474	120,159	79,640
Woods	1971	1,933,496	1,988,763	73,353	46,202

Data Source: SMSU Control Office-Building Ledger Accounts and Facilities Data Base.



TABLE 81

DISTRIBUTION OF ASSIGNABLE SQUARE FEET OF BUILDING SPACE  
BY ROOM USE AND PROGRAM AREAS  
SPRINGFIELD CAMPUS  
FALL 1983

Program Areas	Room Use Categories													Total
	Class Room	Class Lab	Spec. Class Lab	Indiv. Study Lab	Non-Class Lab	Office	Study Facil.	Special Use Facil.	General Use Facil.	Support Facil.	Health Care Facil.	Residence Facil.	Unasigned	
Instruction	111,781	143,362	14,233	3,652	2,304	105,158	15,222	57,945	6,682	5,243	539			466,121
Research			379		3,940									4,319
Public Service														
Library						4,571	78,595		1,725	857				85,748
Academic Support			1,050			11,419	1,819	61,193	17,153					92,634
Student Service						33,282	6,580	129,929	125,445	1,486	5,156	418,501		720,379
Instit. Support			116			19,754		2,936	1,364	29,069		3,910		57,149
Physical Plant						2,371			709	22,299				25,379
Unclassified													5,293	5,293
Total	111,781	143,362	15,778	3,652	6,244	176,555	102,216	252,003	153,078	58,954	5,695	422,411	5,293	1,457,022

## Legend:

Classroom-no special equipment required  
 Class lab-used by regularly scheduled classes requiring special equip.  
 Spec. lab-used by informally (or irregularly) scheduled classes requiring special equipment  
 Indiv. -used primarily for individual student learning activities  
 class-research laboratories  
 Office -office and conference rooms  
 Study -reading, study, and library stack rooms

Special use-armory, audio/visual, non-health profession clinic, demonstration, animal quarters, and greenhouse  
 General use-assembly, exhibition, food, lounge, merchandising, recreation, meeting, and locker rooms  
 Support -data processing, shops, storage (material, vehicles, Non-food) and laundry  
 Health care-space for accommodating patients, staff, treatment, and supplies  
 Residence -sleep/study facilities with and without toilet/bath



SMSU LIBRARIES  
3 2356 00293686 2

3 2356 00293696 9

[illegible]

DEMCO 38-297



